VAN ALLEN PROBES 2016 103 (04/12) 16:00 to 2016 104 (04/13) 00:00

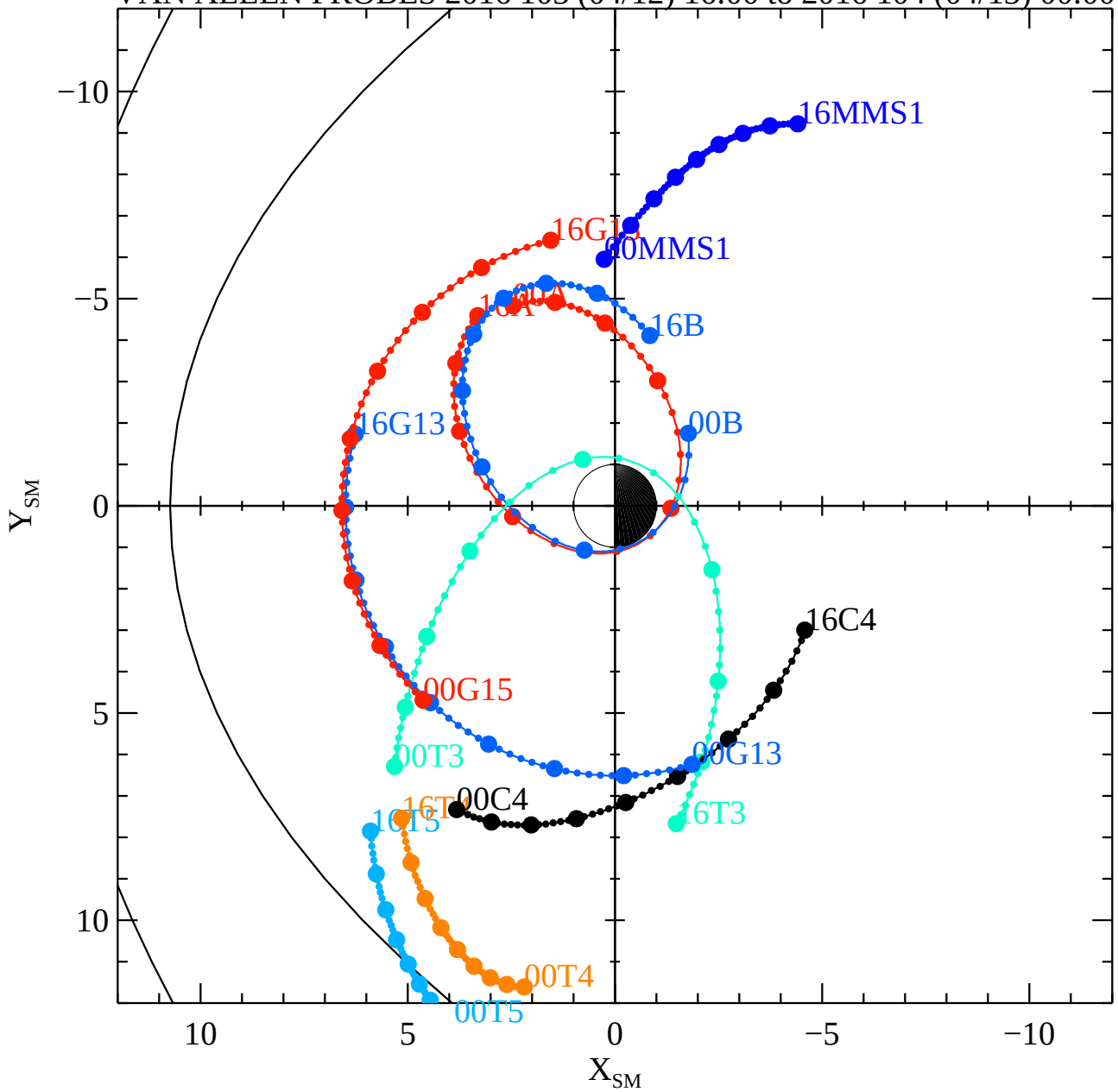

Thu May 12 18:14:59 2016

RBSPA−A, RBSPB−B, THEMISA−T5, THEMISD−T3, THEMISE−T4, CLUSTER4−C4, GOES13−G13, GOES15−G15, MMS1−MMS1,