VAN ALLEN PROBES 2016 088 (03/28) 00:00 to 2016 088 (03/28) 08:00

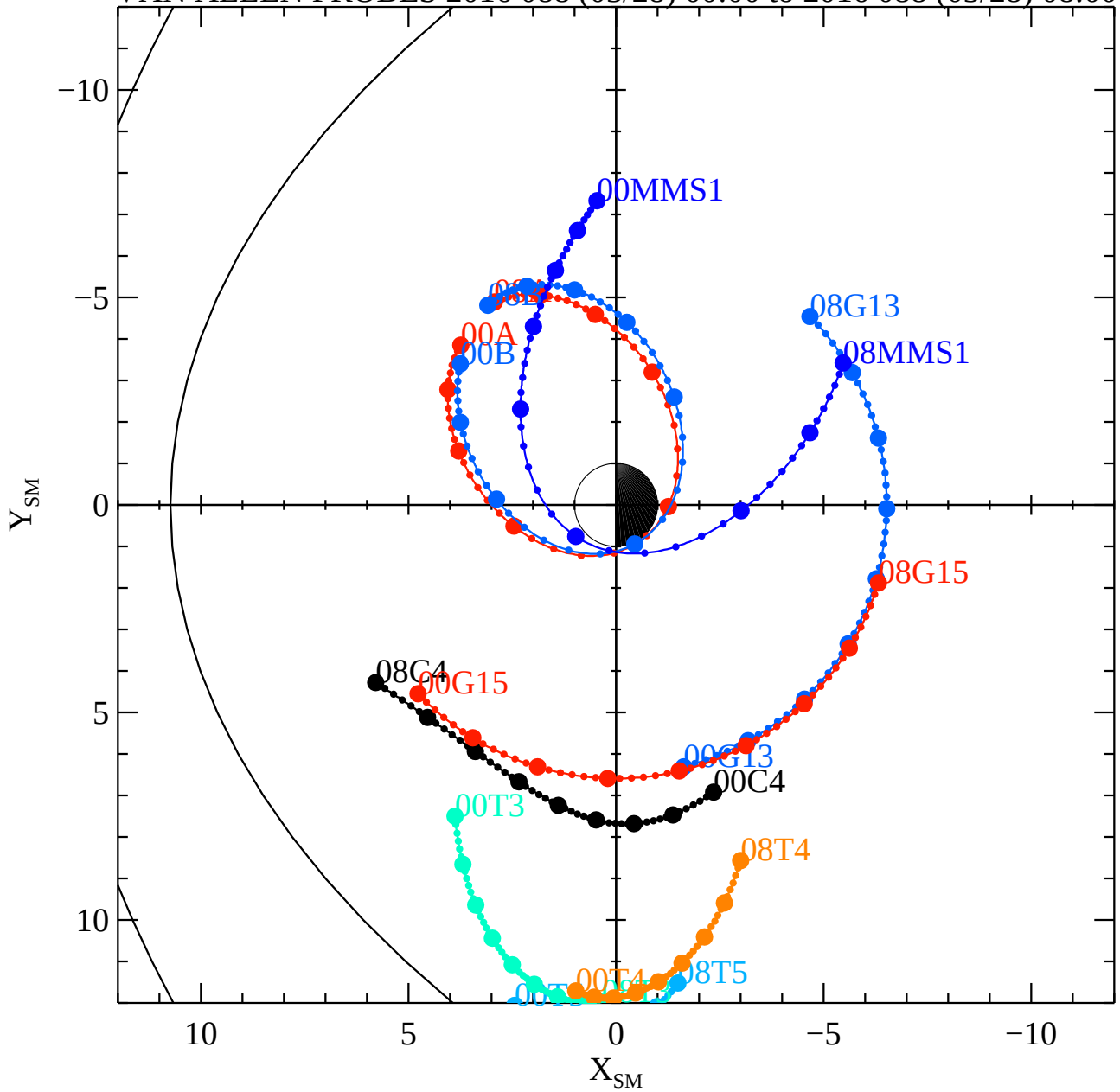

Wed Apr 27 18:14:47 2016

RBSPA−A, RBSPB−B, THEMISA−T5, THEMISD−T3, THEMISE−T4, CLUSTER4−C4, GOES13−G13, GOES15−G15, MMS1−MMS1,