VAN ALLEN PROBES 2016 049 (02/18) 16:00 to 2016 050 (02/19) 00:00

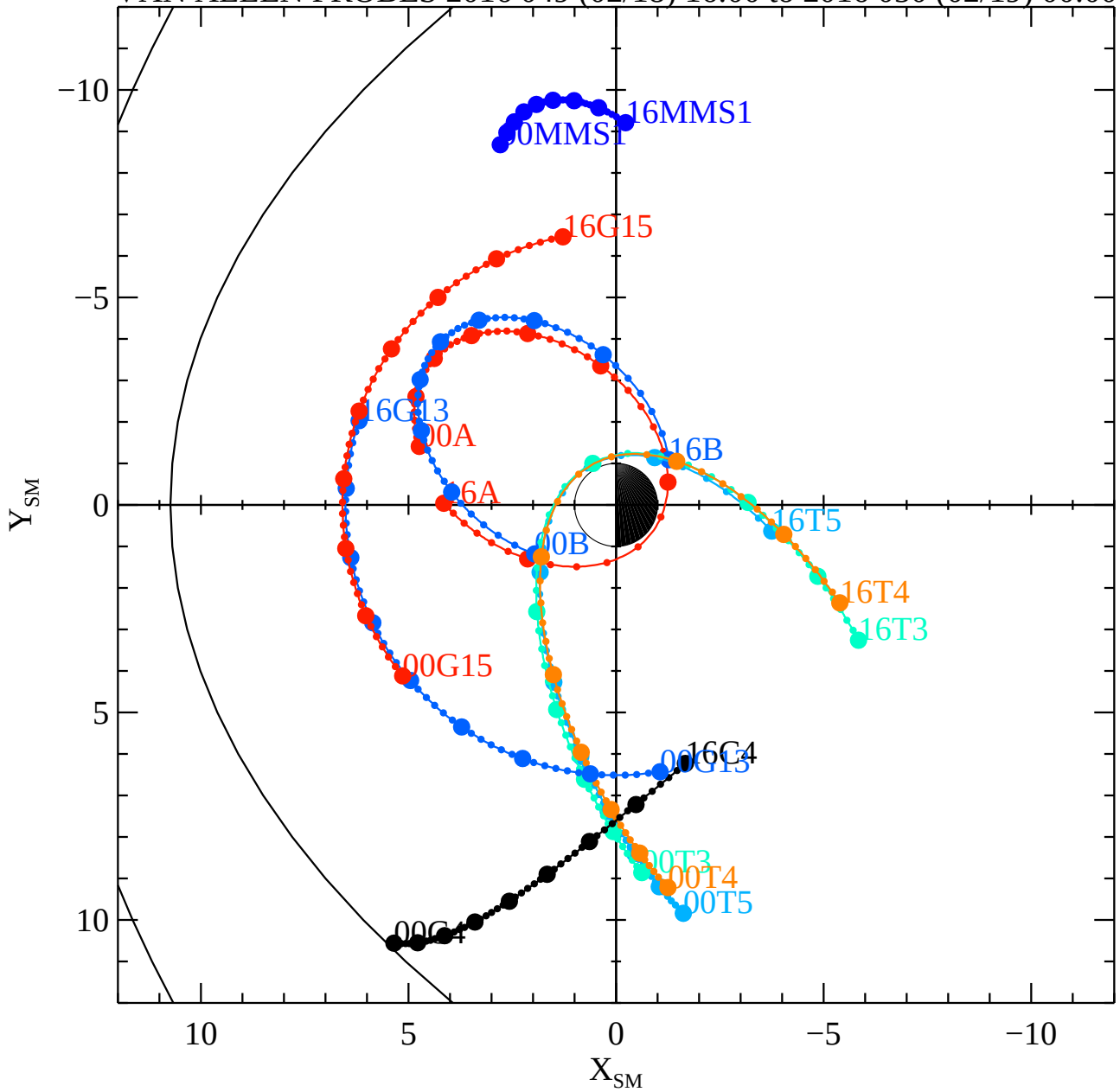

Wed Mar 16 18:15:21 2016

RBSPA−A, RBSPB−B, THEMISA−T5, THEMISD−T3, THEMISE−T4, CLUSTER4−C4, GOES13−G13, GOES15−G15, MMS1−MMS1,