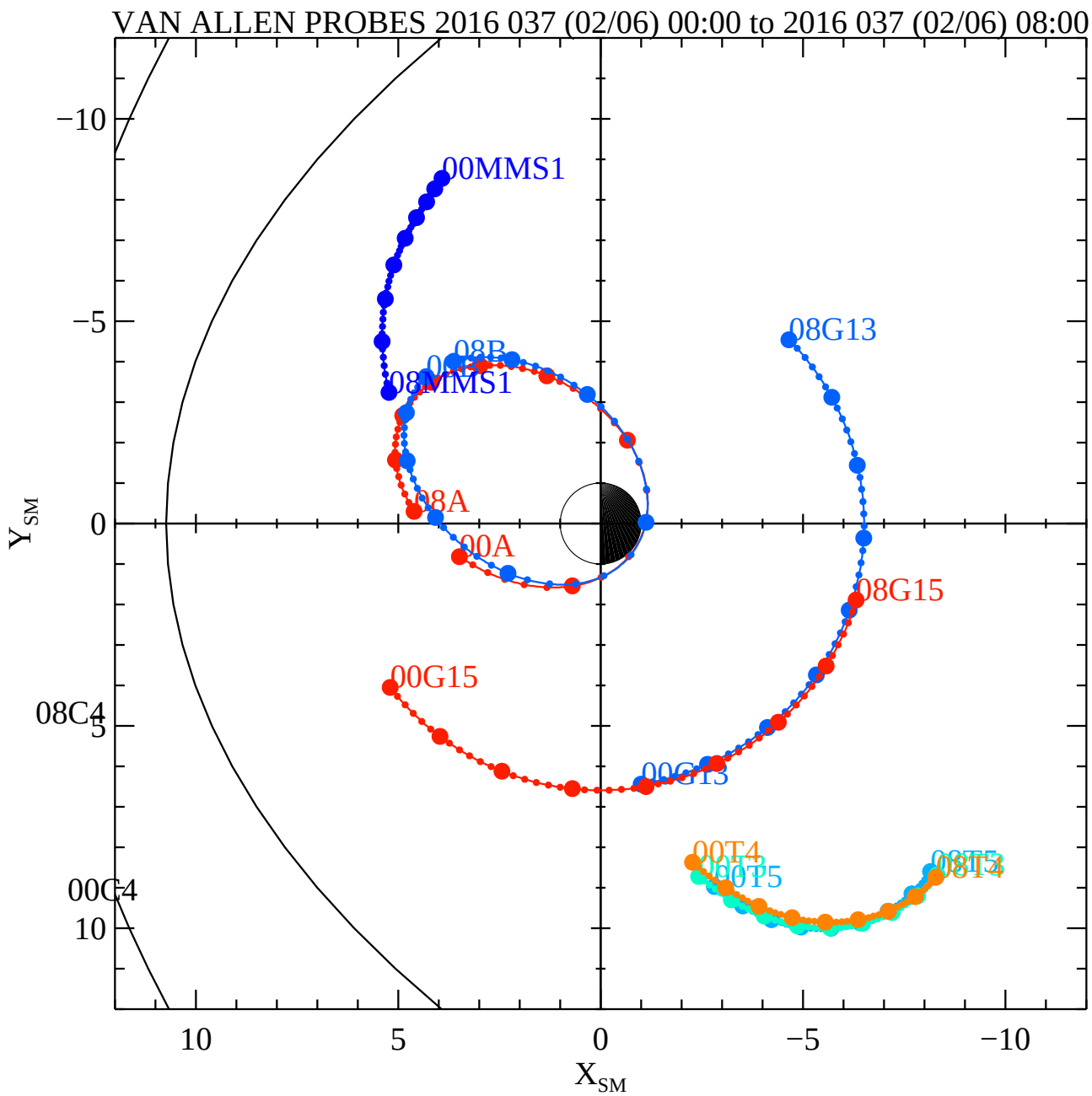

Wed Feb 10 18:18:39 2016