VAN ALLEN PROBES 2016 020 (01/20) 08:00 to 2016 020 (01/20) 16:00

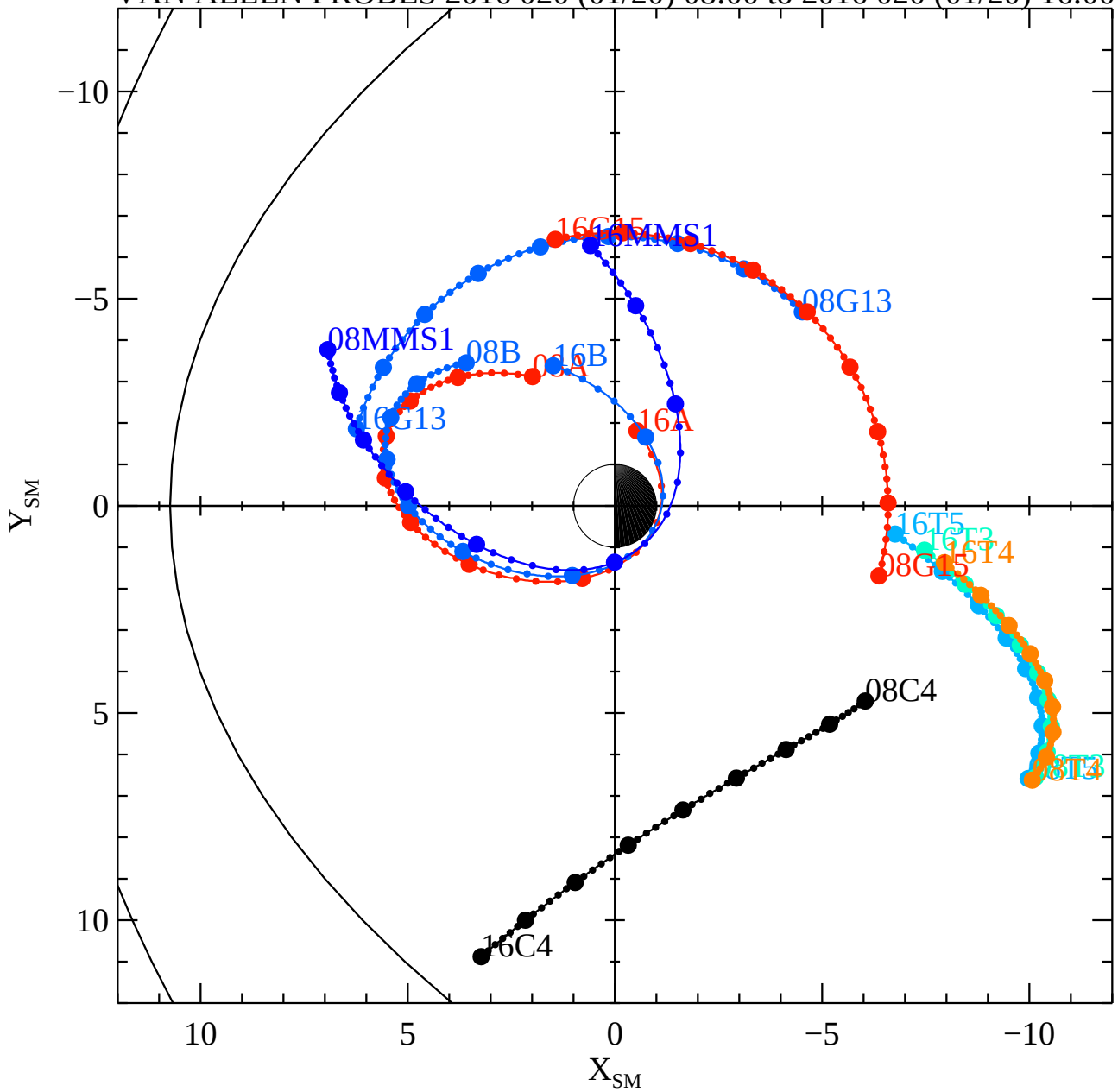

Wed Feb 10 18:15:54 2016

RBSPA−A, RBSPB−B, THEMISA−T5, THEMISD−T3, THEMISE−T4, CLUSTER4−C4, GOES13−G13, GOES15−G15, MMS1−MMS1,