VAN ALLEN PROBES 2015 349 (12/15) 08:00 to 2015 349 (12/15) 16:00

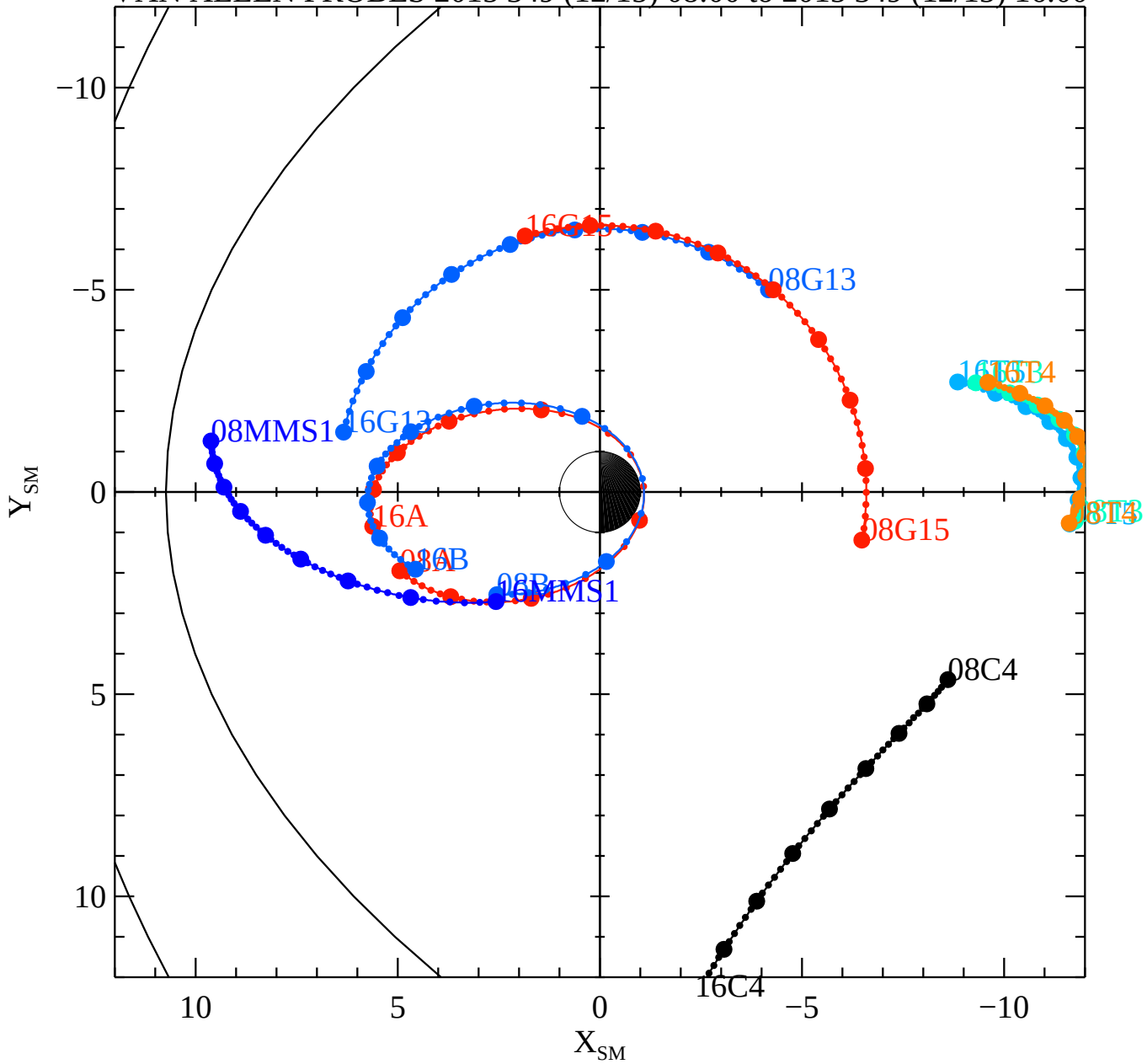

Mon Jan 11 18:13:46 2016

RBSPA−A, RBSPB−B, THEMISA−T5, THEMISD−T3, THEMISE−T4, CLUSTER4−C4, GOES13−G13, GOES15−G15, MMS1−MMS1,