VAN ALLEN PROBES 2015 346 (12/12) 16:00 to 2015 347 (12/13) 00:00

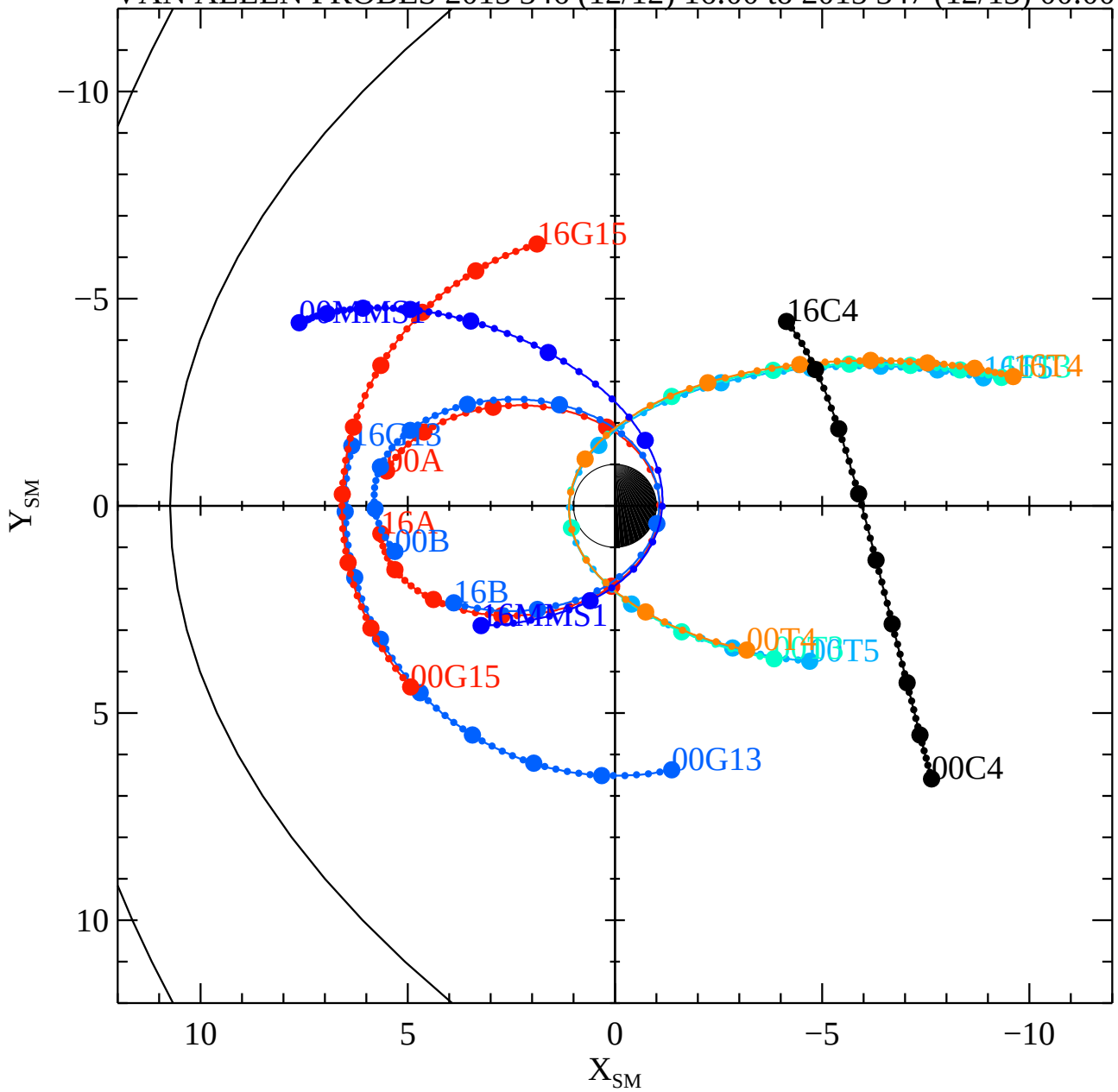

Wed Dec 30 18:16:03 2015

RBSPA−A, RBSPB−B, THEMISA−T5, THEMISD−T3, THEMISE−T4, CLUSTER4−C4, GOES13−G13, GOES15−G15, MMS1−MMS1,