VAN ALLEN PROBES 2015 339 (12/05) 16:00 to 2015 340 (12/06) 00:00

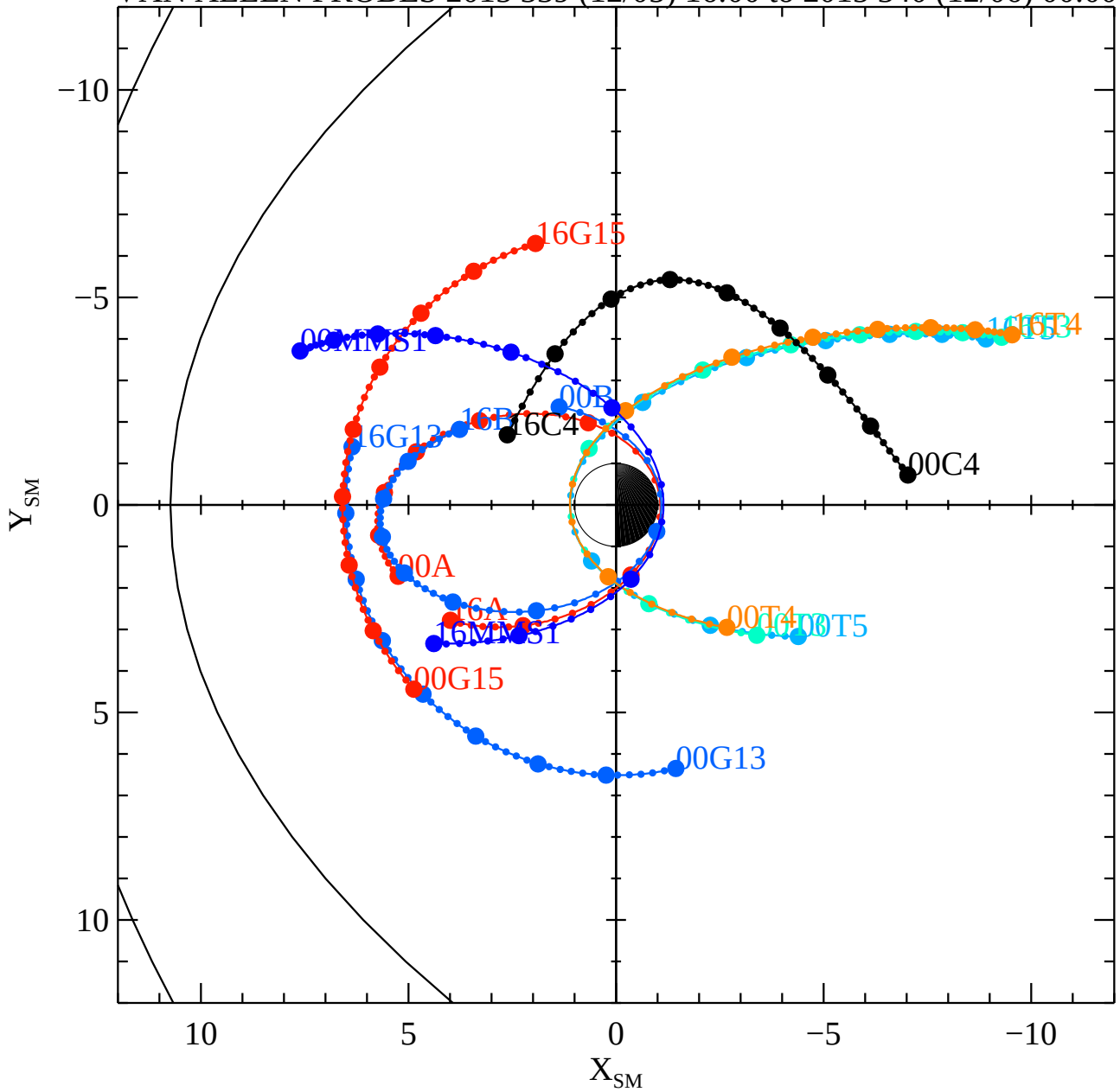

Wed Dec 30 18:14:54 2015

RBSPA−A, RBSPB−B, THEMISA−T5, THEMISD−T3, THEMISE−T4, CLUSTER4−C4, GOES13−G13, GOES15−G15, MMS1−MMS1,