POLAR TIDE/PSI
start time: 12/27/98 06:11:56 UT
stop time: 12/27/98 07:56:00 UT

no spin averaging
collapse option 2
* sun pulse

ranges used for average:
Obs.energy: 0.32 – 410.62 eV
spin angle: 0.00° – 360.00°
polar channels: 1 – 7

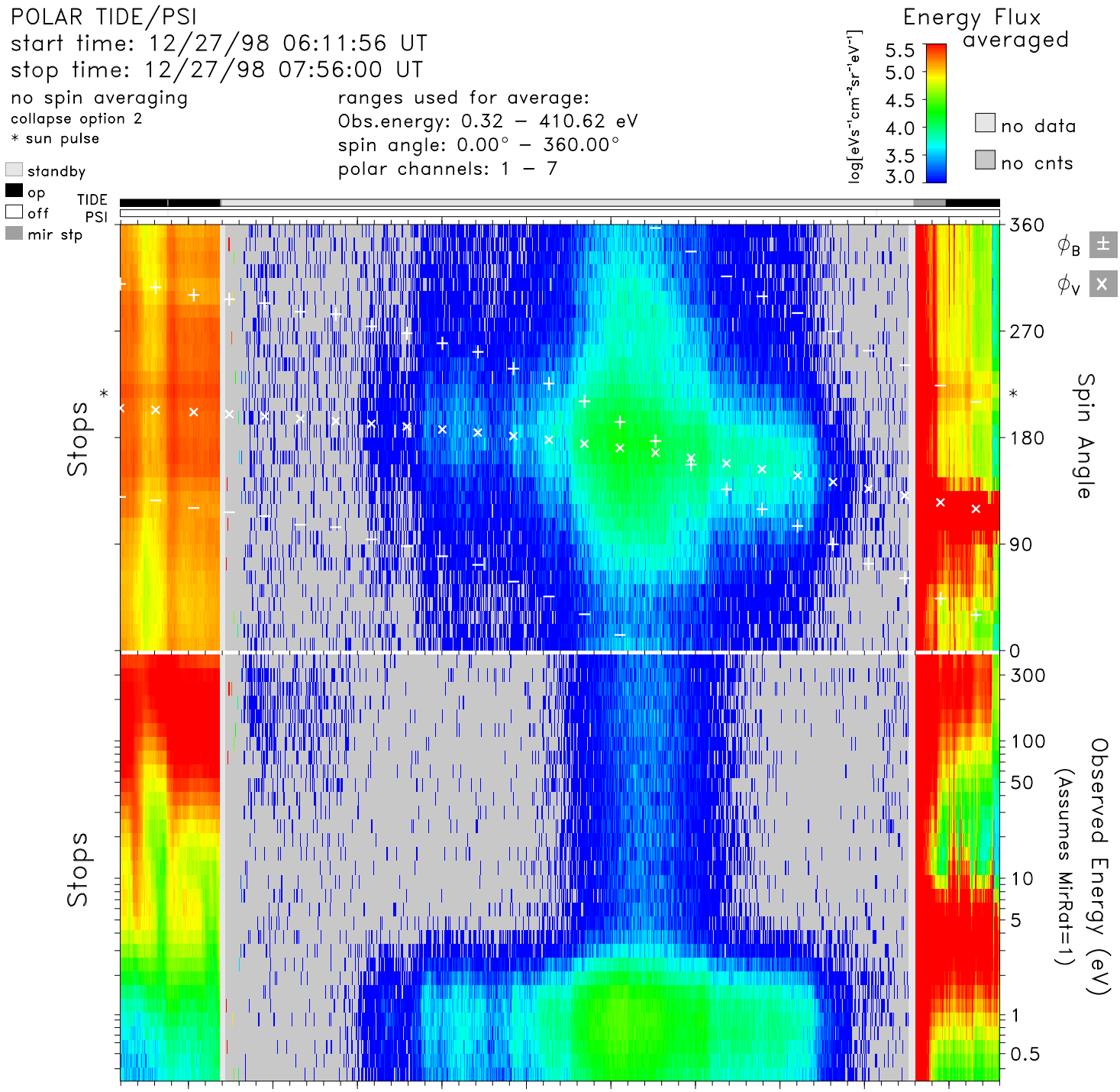

time	06:20	06:30	06:40	06:50	07:00	07:10	07:20	07:30	07:40	07:50	hr:mn
Re	3.7	3.4	3.1	2.8	2.6	2.3	2.1	1.9	1.8	1.8	Re
Lshell	7.7	6.0	4.6	3.6	2.9	2.4	2.2	2.5	4.2	15.6	
mlt	7.2	7.1	7.0	7.0	6.9	6.9	6.8	6.7	6.5	6.0	hrs
mlat	45.9	40.5	34.1	26.3	16.8	4.9	−9.9	−27.8	−48.4	−69.7	degs
invlat	68.9	65.8	62.3	58.2	53.8	49.6	47.6	50.8	60.9	75.3	degs

tide_lz_v6.1.0
Fri Jul 21 19:36:03 2006
plot: t9812270611_0756_sp.eshtr.ps
no minimum subtracted

instr_sens: no correction
calibration: tide_calib.v6
mass_calibration: mass_calib.v7
ion_mask: t000000_v0.mask(1.00)

s/c potential = 0.0000
attitude: 98122701.cdf
orbit: 98122701.cdf
level-zero: 98122701.dat