POLAR TIDE/PSI
start time: 12/15/98 08:25:56 UT
stop time: 12/15/98 10:06:55 UT

no spin averaging
collapse option 2
* sun pulse

ranges used for average:
Obs.energy: 0.32 – 410.62 eV
spin angle: 0.00° – 360.00°
polar channels: 1 – 7

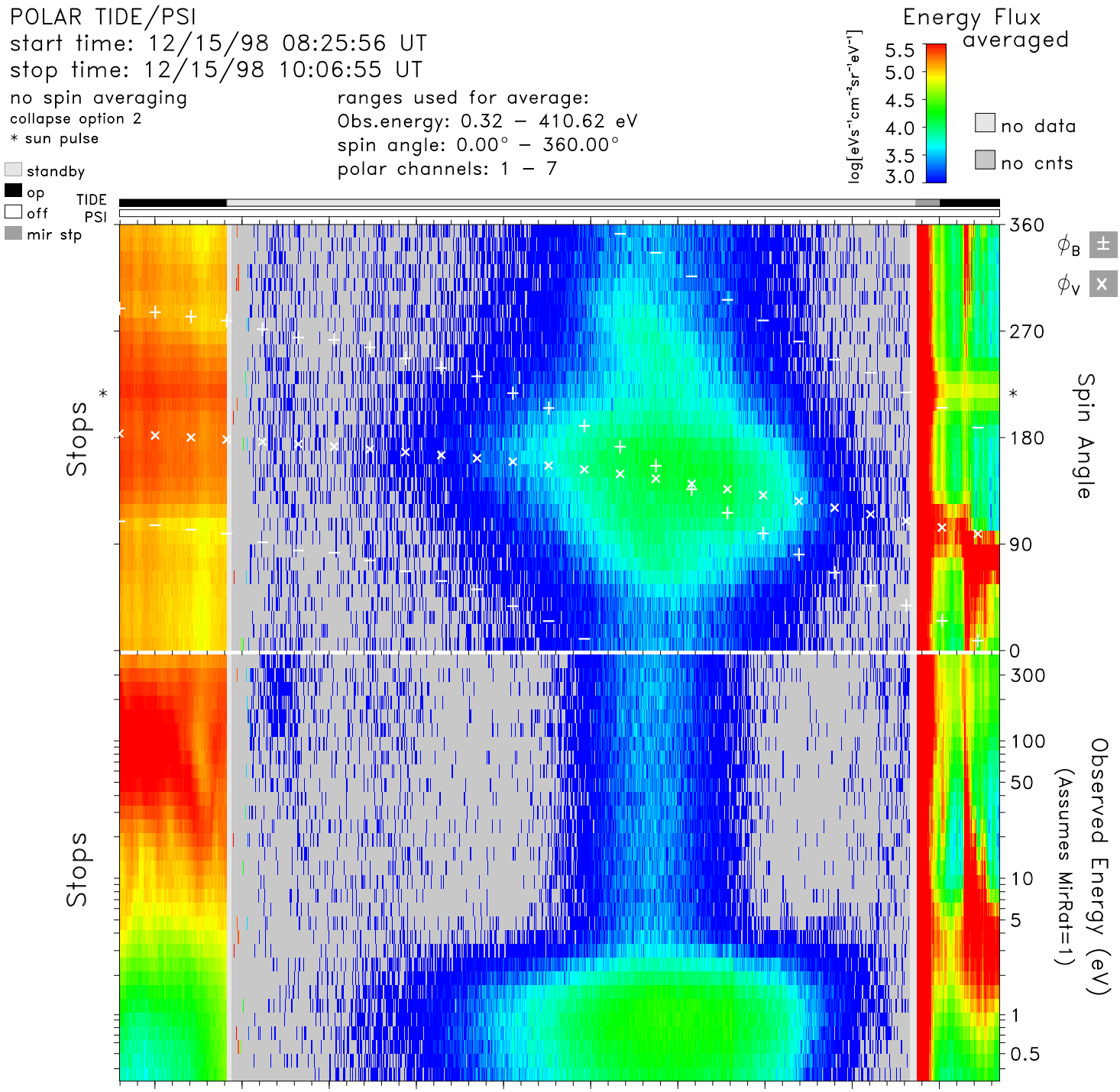

time	08:30	08:40	08:50	09:00	09:10	09:20	09:30	09:40	09:50	10:00	hr:mn
Re	3.7	3.4	3.2	2.9	2.6	2.3	2.1	1.9	1.8	1.8	Re
Lshell	8.7	6.6	5.0	3.8	3.0	2.4	2.2	2.4	3.8	12.2	
mlt	8.2	8.1	8.0	8.0	7.9	7.9	7.8	7.8	7.7	7.6	hrs
mlat	48.9	43.5	37.1	29.3	19.8	8.0	−6.7	−24.6	−45.2	−66.9	degs
invlat	70.2	67.1	63.5	59.3	54.7	50.1	47.4	49.7	59.0	73.4	degs

tide_lz_v6.1.0
Fri Jul 21 18:27:21 2006
plot: t9812150825_1006_sp.eshtr.ps
no minimum subtracted

instr_sens: no correction
calibration: tide_calib.v6
mass_calibration: mass_calib.v7
ion_mask: t000000_v0.mask(1.00)

s/c potential = 0.0000
attitude: 98121501.cdf
orbit: 98121501.cdf
level-zero: 98121501.dat