POLAR TIDE/PSI
start time: 08/26/98 11:57:57 UT
stop time: 08/26/98 14:03:01 UT

no spin averaging
collapse option 2
* sun pulse

ranges used for average:
Obs.energy: 0.32 – 410.62 eV
spin angle: 0.00° – 360.00°
polar channels: 1 – 7

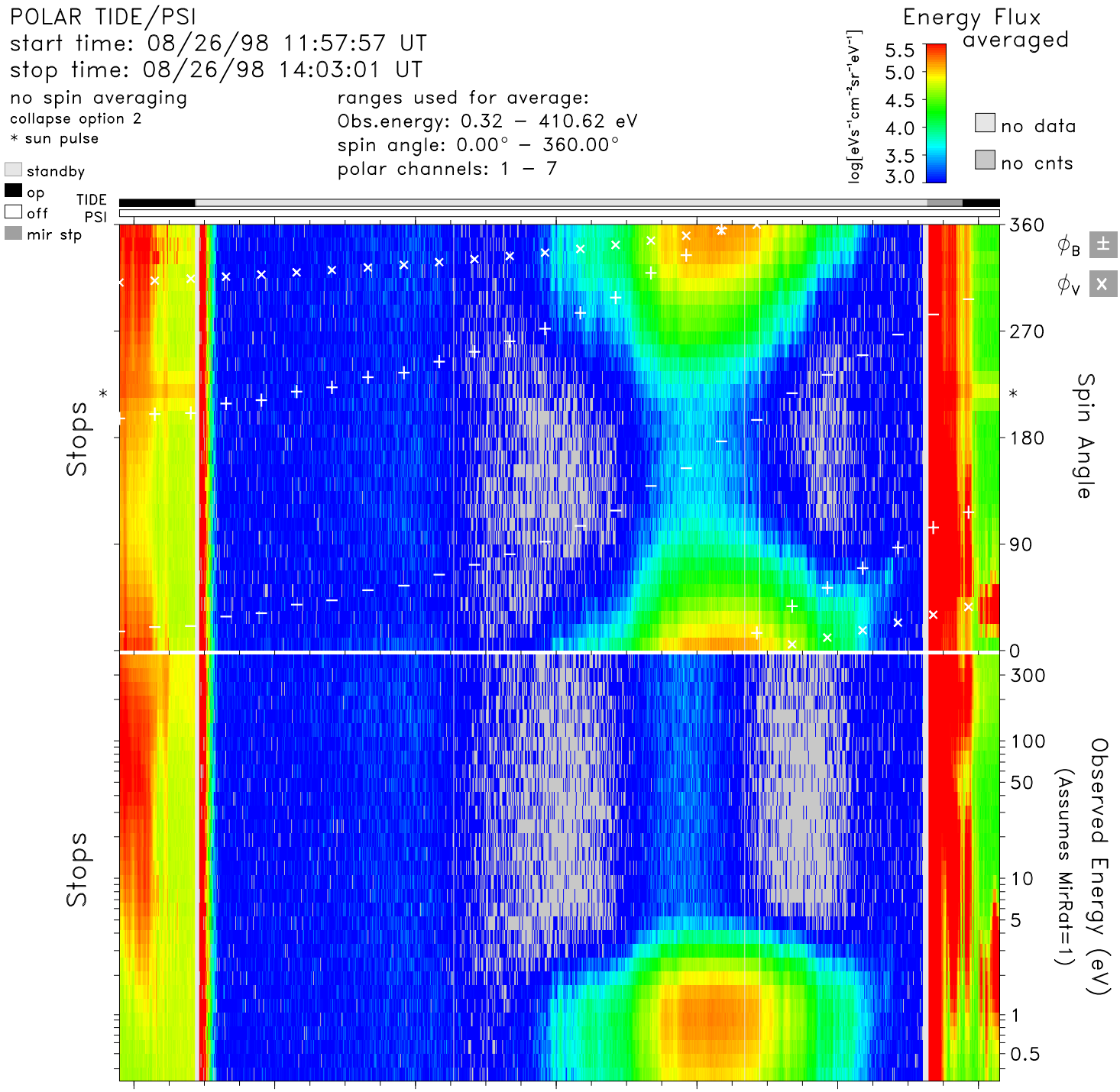


| | | | | | | | | |
|---|---|---|---|---|---|---|---|---|
| time | 12:00 | 12:20 | 12:40 | 13:00 | 13:20 | 13:40 | 14:00 | hr:mn |
| Re | 4.5 | 4.0 | 3.4 | 2.9 | 2.3 | 1.9 | 1.9 | Re |
| Lshell | 9.5 | 6.6 | 4.5 | 3.1 | 2.4 | 3.2 | 34.6 | |
| mlt | 15.0 | 14.9 | 14.8 | 14.7 | 14.5 | 14.2 | 12.1 | hrs |
| mlat | 46.6 | 39.0 | 29.0 | 14.9 | −6.2 | −37.7 | −76.5 | degs |
| invlat | 71.1 | 67.1 | 61.9 | 55.4 | 49.9 | 55.9 | 80.2 | degs |

tide_lz_v6.1.0
Fri Jul 21 04:31:56 2006
plot: t9808261157_1403_sp.eshtr.ps
no minimum subtracted

instr_sens: no correction
calibration: tide_calib.v6
mass_calibration: mass_calib.v7
ion_mask: t000000_v0.mask(1.00)

s/c potential = 0.0000
attitude: 98082601.cdf
orbit: 98082601.cdf
level−zero: 98082601.dat