POLAR TIDE/PSI
start time: 08/13/98 02:55:55 UT
stop time: 08/13/98 04:57:04 UT

no spin averaging
collapse option 2
* sun pulse

ranges used for average:
Obs.energy: 0.32 – 410.62 eV
spin angle: 0.00° – 360.00°
polar channels: 1 – 7

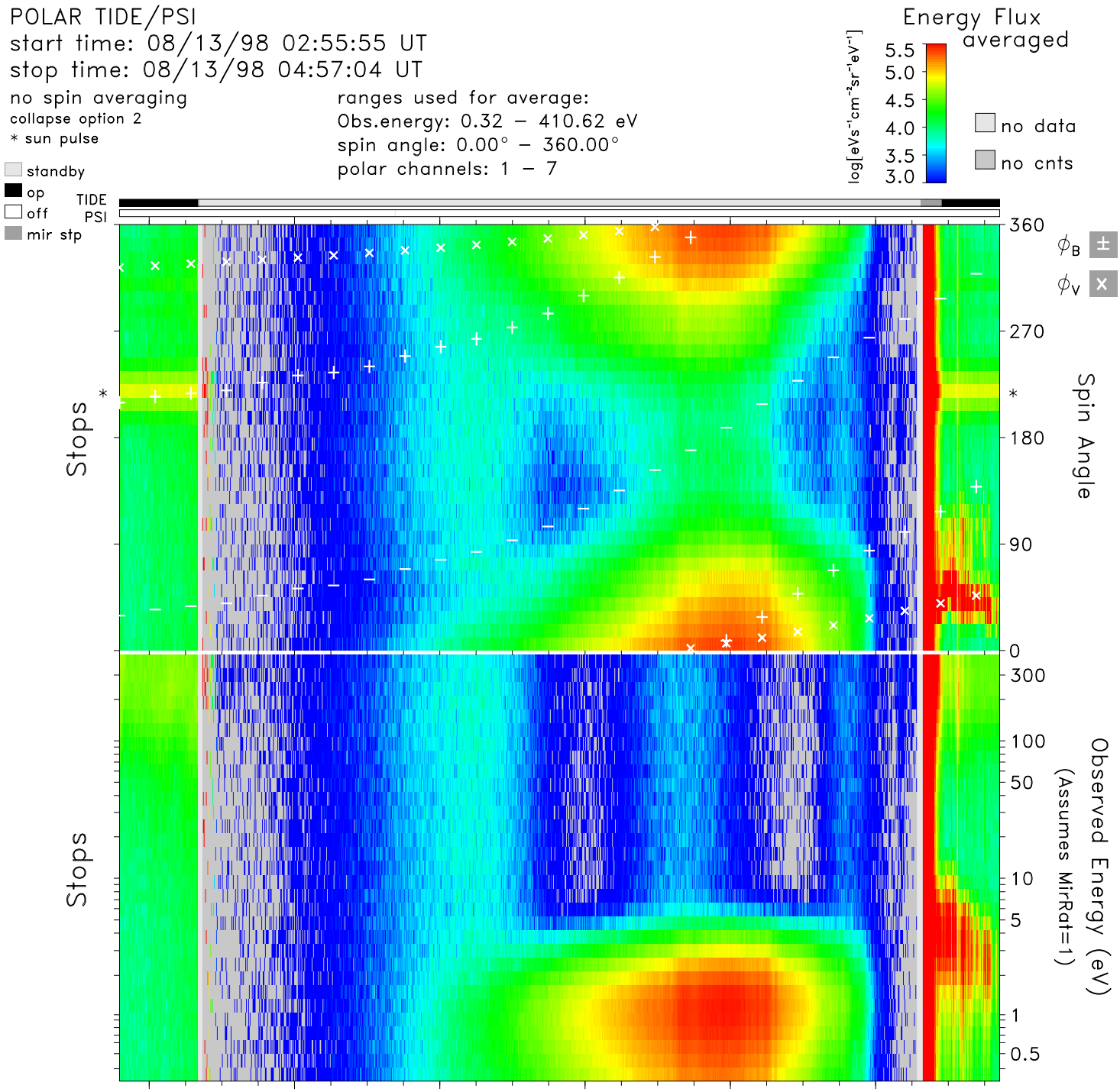

time	03:00	03:20	03:40	04:00	04:20	04:40	hr:mn
Re	4.4	3.9	3.4	2.8	2.3	1.9	Re
Lshell	9.3	6.2	4.1	2.8	2.4	4.7	
mlt	14.7	15.0	15.2	15.5	15.9	16.8	hrs
mlat	46.8	37.8	26.0	9.5	−15.0	−50.6	degs
invlat	70.9	66.2	60.3	53.4	49.5	62.4	degs

tide_lz_v6.1.0
Fri Jul 21 02:33:14 2006
plot: t9808130255_0457_sp.eshtr.ps
no minimum subtracted

instr_sens: no correction
calibration: tide_calib.v6
mass_calibration: mass_calib.v7
ion_mask: t000000_v0.mask(1.00)

s/c potential = 0.0000
attitude: 98081302.cdf
orbit: 98081301.cdf
level-zero: 98081301.dat