POLAR TIDE/PSI
start time: 08/10/98 03:33:55 UT
stop time: 08/10/98 05:35:05 UT

no spin averaging
collapse option 2
* sun pulse

ranges used for average:
Obs.energy: 0.32 – 410.62 eV
spin angle: 0.00° – 360.00°
polar channels: 1 – 7

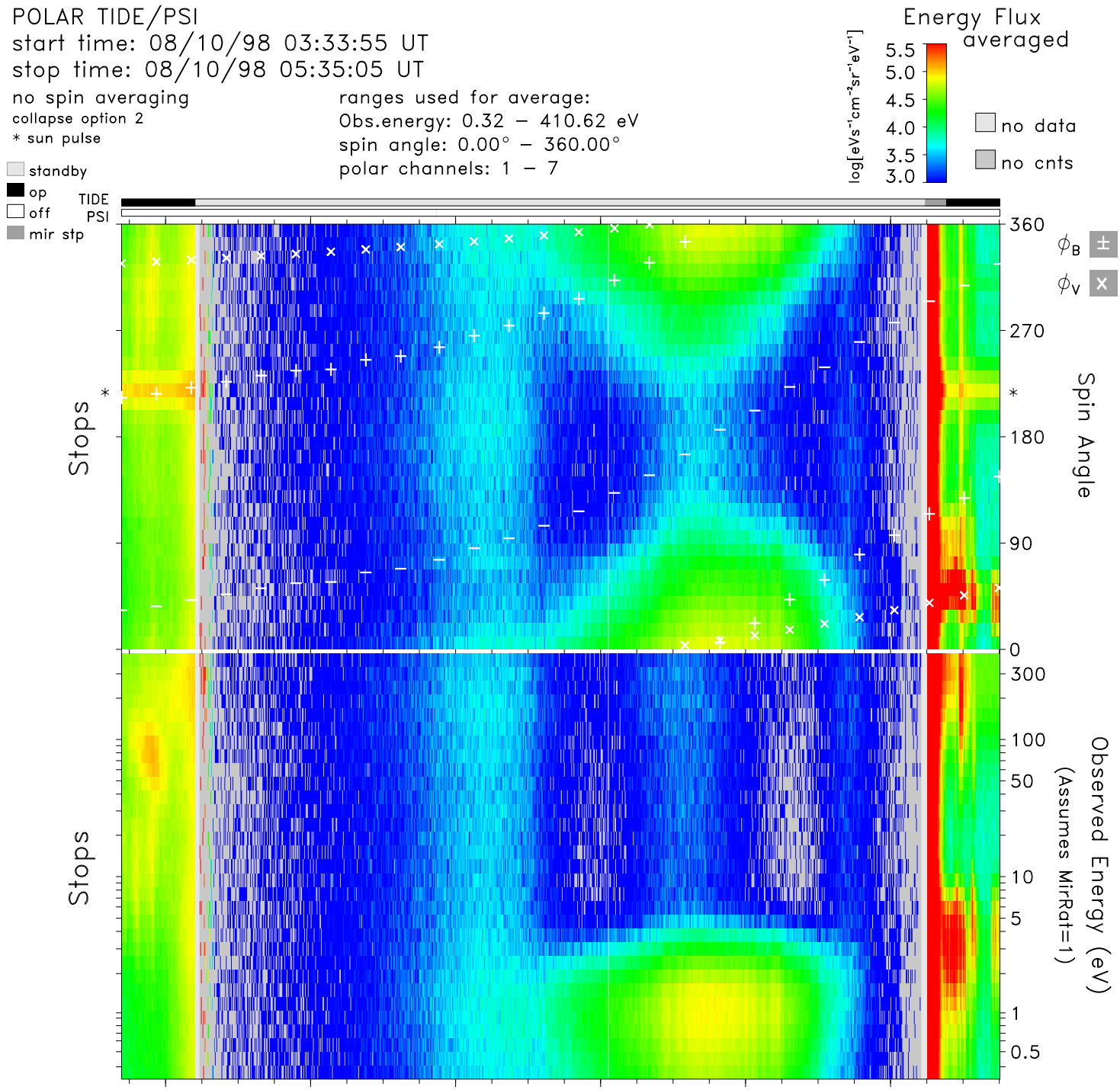

time	03:40	04:00	04:20	04:40	05:00	05:20	hr:mn
Re	4.4	3.9	3.4	2.8	2.3	1.9	Re
Lshell	8.8	5.9	3.9	2.8	2.4	5.2	
mlt	14.9	15.2	15.4	15.7	16.1	16.9	hrs
mlat	45.3	36.2	24.3	7.6	−17.2	−53.2	degs
invlat	70.3	65.6	59.8	53.0	49.9	64.0	degs

tide_lz_v6.1.0
Fri Jul 21 02:07:08 2006
plot: t9808100333_0535_sp.eshtr.ps
no minimum subtracted

instr_sens: no correction
calibration: tide_calib.v6
mass_calibration: mass_calib.v7
ion_mask: t000000_v0.mask(1.00)

s/c potential = 0.0000
attitude: 98081002.cdf
orbit: 98081001.cdf
level−zero: 98081001.dat