POLAR TIDE/PSI
start time: 08/03/98 10:52:54 UT
stop time: 08/03/98 13:04:05 UT

no spin averaging
collapse option 2
* sun pulse

ranges used for average:
Obs.energy: 0.32 – 410.62 eV
spin angle: 0.00° – 360.00°
polar channels: 1 – 7

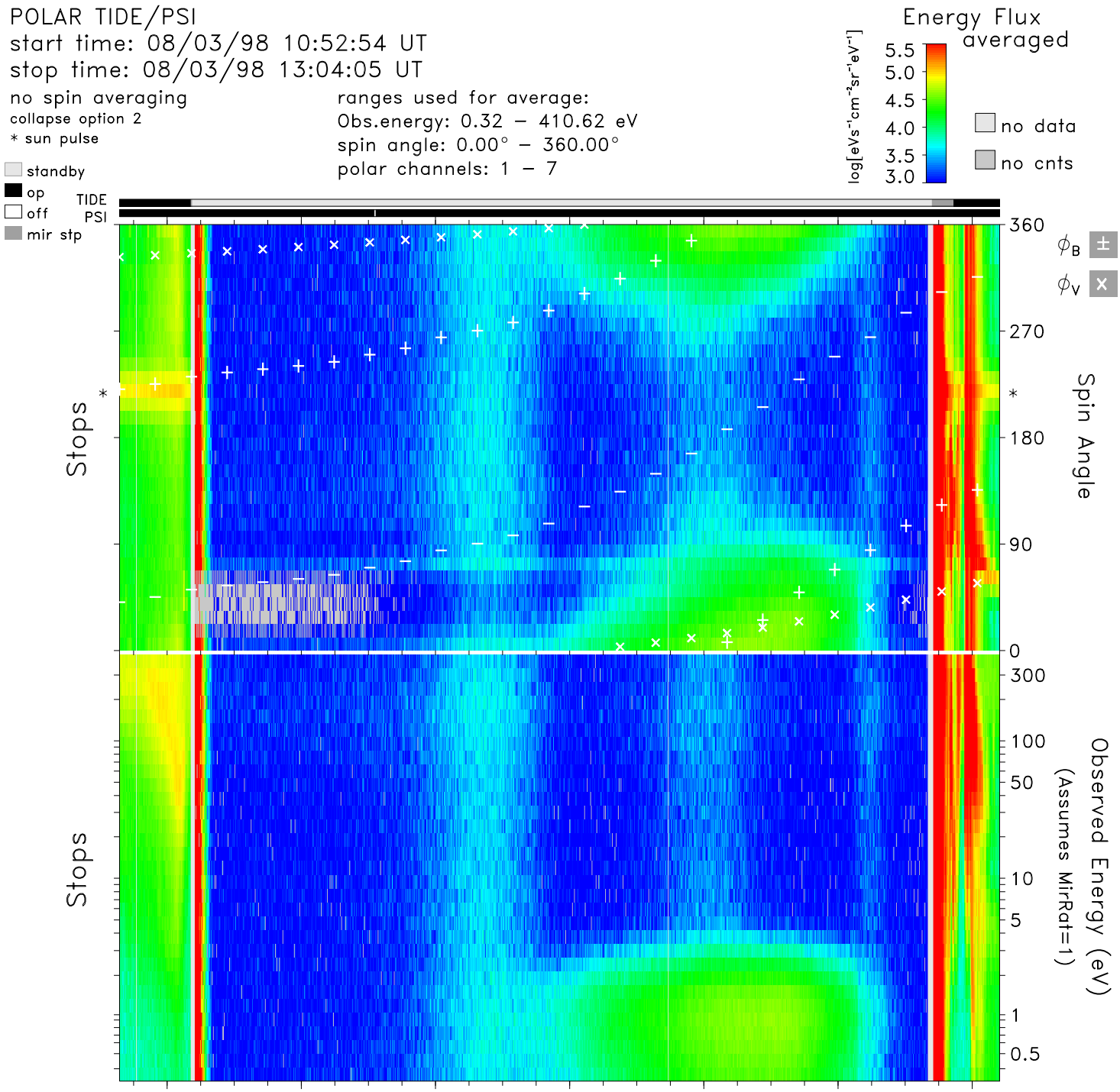

time	11:00	11:20	11:40	12:00	12:20	12:40	13:00	hr:mn
Re	4.6	4.1	3.6	3.0	2.5	2.0	1.8	Re
Lshell	8.6	6.2	4.4	3.2	2.5	3.1	26.2	
mlt	16.0	16.0	16.0	16.0	15.9	15.6	14.1	hrs
mlat	43.0	35.6	25.9	12.7	−6.7	−35.9	−74.5	degs
invlat	70.0	66.3	61.5	55.8	50.9	55.4	78.7	degs

tide_lz_v6.1.0
Fri Jul 21 01:28:34 2006
plot: t9808031052_1304_sp.eshtr.ps
no minimum subtracted

instr_sens: no correction
calibration: tide_calib.v6
mass_calibration: mass_calib.v7
ion_mask: t000000_v0.mask(1.00)

s/c potential = 0.0000
attitude: 98080301.cdf
orbit: 98080301.cdf
level-zero: 98080301.dat