POLAR TIDE/PSI
start time: 05/03/98 09:29:58 UT
stop time: 05/03/98 12:17:01 UT

no spin averaging
collapse option 2
* sun pulse

ranges used for average:
Obs.energy: 0.32 – 410.62 eV
spin angle: 0.00° – 360.00°
polar channels: 1 – 7

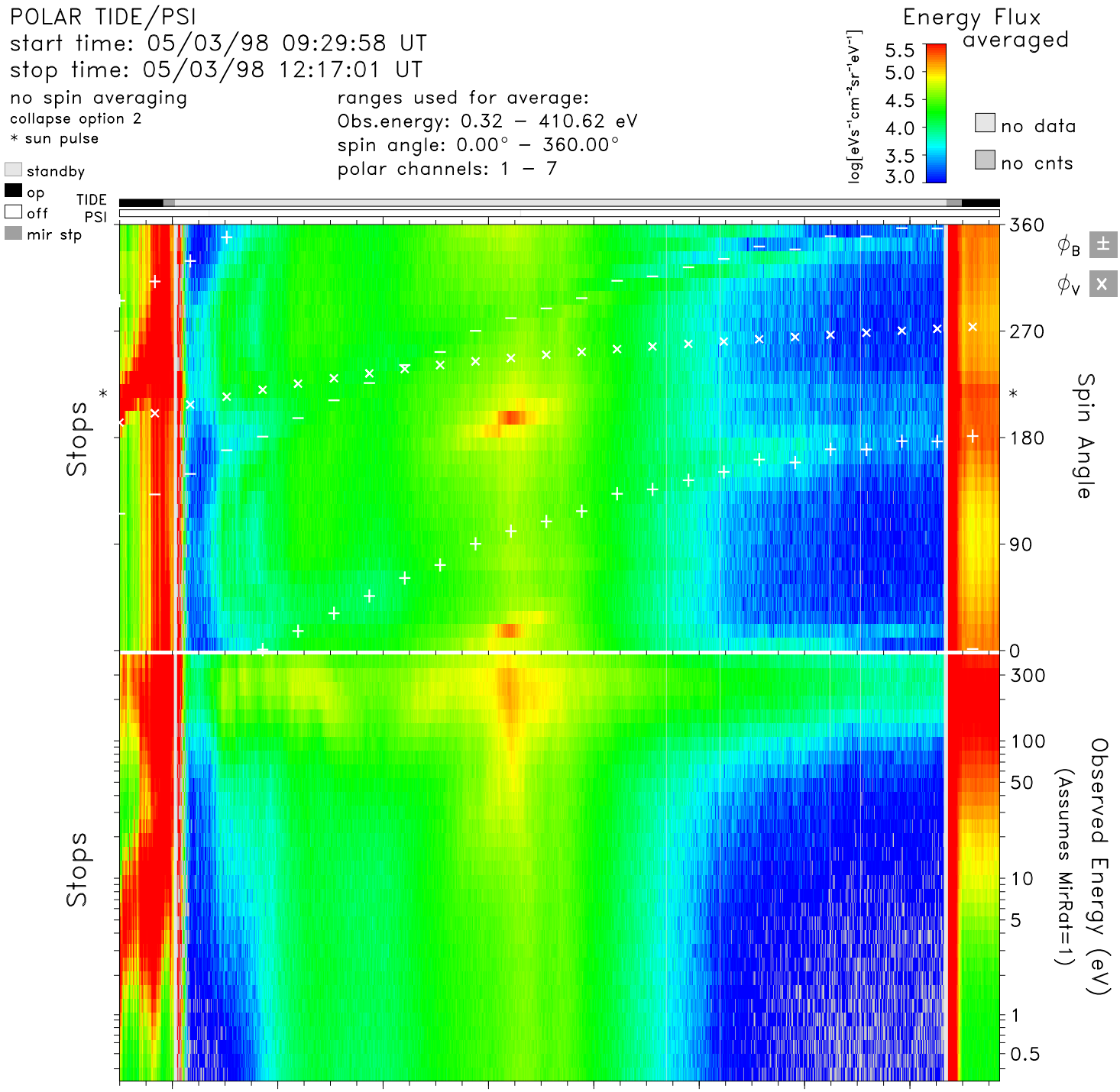

time	09:40	10:00	10:20	10:40	11:00	11:20	11:40	12:00	hr:mn
Re	2.1	2.5	3.1	3.6	4.1	4.6	5.1	5.5	Re
Lshell	8.7	3.7	3.3	3.7	4.3	5.2	6.3	7.6	
mlt	8.4	9.6	10.0	10.3	10.4	10.5	10.6	10.7	hrs
mlat	−60.4	−33.8	−14.7	−0.9	9.5	17.9	24.8	30.7	degs
invlat	70.2	58.9	56.9	58.6	61.3	64.0	66.4	68.7	degs

tide_lz_v6.1.0
Thu Jul 20 16:34:48 2006
plot: t9805030929_1217_sp.eshtr.ps
no minimum subtracted

instr_sens: no correction
calibration: tide_calib.v6
mass_calibration: mass_calib.v7
ion_mask: t000000_v0.mask(1.00)

s/c potential = 0.0000
attitude: 98050302.cdf
orbit: 98050301.cdf
level−zero: 98050301.dat