POLAR TIDE/PSI
start time: 01/29/98 23:08:55 UT
stop time: 01/30/98 01:46:05 UT

no spin averaging
collapse option 2
* sun pulse

ranges used for average:
Obs.energy: 0.32 – 410.62 eV
spin angle: 0.00° – 360.00°
polar channels: 1 – 7

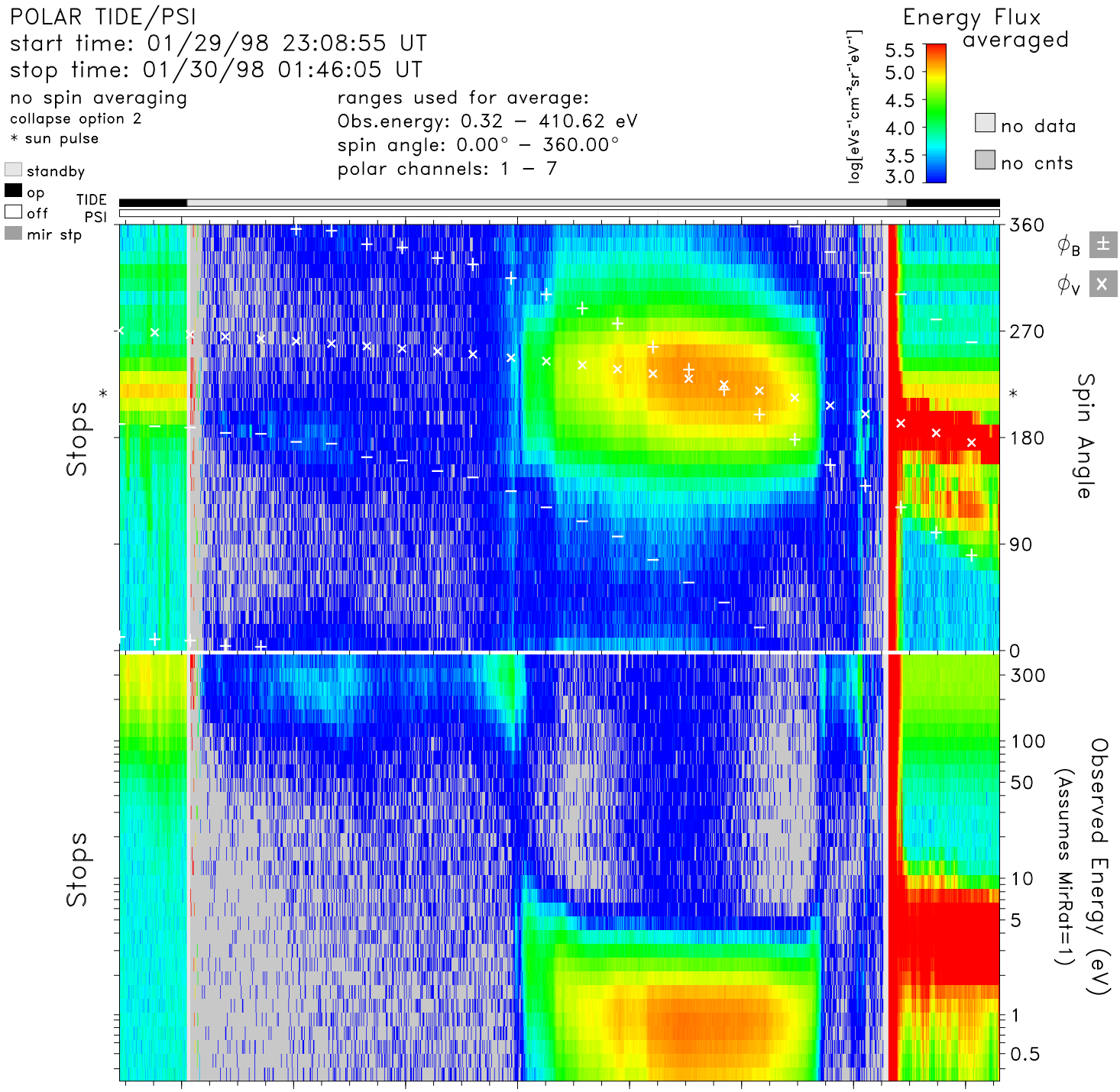

time	23:20	23:40	00:00	00:20	00:40	01:00	01:20	01:40	hr:mn
Re	5.0	4.5	4.0	3.5	2.9	2.4	2.0	1.9	Re
Lshell	8.2	6.3	4.8	3.7	2.9	2.7	5.1	91.4	
mlt	4.2	4.2	4.2	4.2	4.1	4.0	3.6	21.4	hrs
mlat	38.9	32.6	24.8	14.5	0.4	−20.3	−51.0	−81.7	degs
invlat	69.5	66.6	63.0	58.6	54.2	52.8	63.6	84.0	degs

tide_lz_v6.1.0
Thu Jul 20 02:17:44 2006
plot: t9801292308_0146_sp.eshtr.ps
no minimum subtracted

instr_sens: no correction
calibration: tide_calib.v6
mass_calibration: mass_calib.v7
ion_mask: t000000_v0.mask(1.00)

s/c potential = 0.0000
attitude: 98012901.cdf, 98013001.cdf
orbit: 98012901.cdf, 98013001.cdf
level−zero: 98012901.dat, 98013001.dat