POLAR TIDE/PSI
start time: 01/17/98 09:54:55 UT
stop time: 01/17/98 12:01:02 UT

no spin averaging
collapse option 2
* sun pulse

ranges used for average:
Obs.energy: 0.32 – 410.62 eV
spin angle: 0.00° – 360.00°
polar channels: 1 – 7

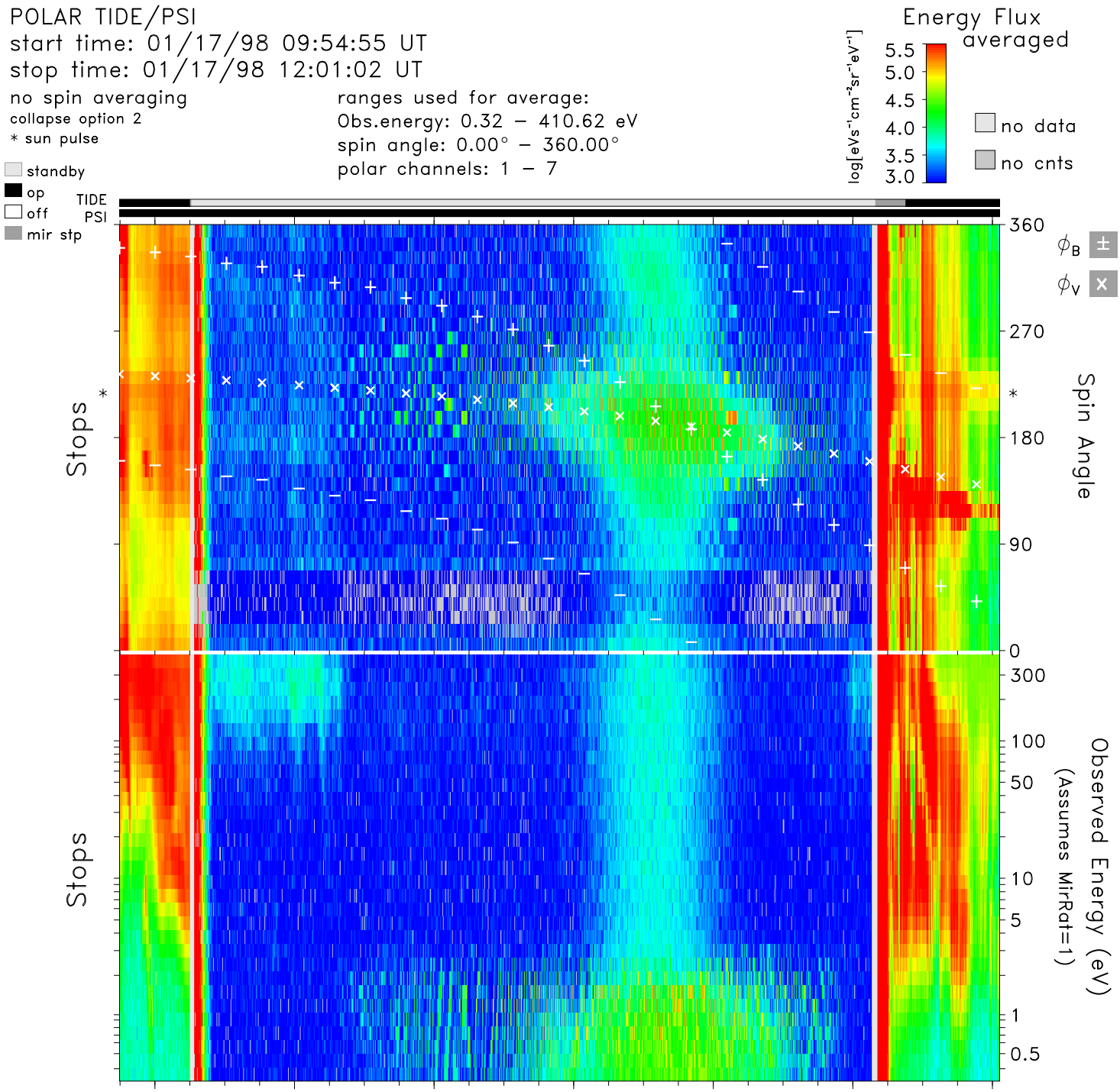

time	10:00	10:20	10:40	11:00	11:20	11:40	12:00	hr:mn
Re	4.3	3.7	3.2	2.6	2.2	1.9	2.0	Re
Lshell	9.0	5.9	3.9	2.7	2.5	6.1	38.9	
mlt	5.5	5.6	5.6	5.7	5.9	6.6	14.3	hrs
mlat	46.4	37.0	24.5	6.8	−19.2	−55.8	−76.9	degs
invlat	70.6	65.8	59.6	52.8	50.6	66.1	80.8	degs

tide_lz_v6.1.0
Thu Jul 20 00:51:46 2006
plot: t9801170954_1201_sp.eshtr.ps
no minimum subtracted

instr_sens: no correction
calibration: tide_calib.v6
mass_calibration: mass_calib.v7
ion_mask: t000000_v0.mask(1.00)

s/c potential = 0.0000
attitude: 98011701.cdf
orbit: 98011701.cdf
level−zero: 98011701.dat