POLAR TIDE/PSI
start time: 01/14/98 10:48:59 UT
stop time: 01/14/98 12:56:05 UT

no spin averaging
collapse option 2
* sun pulse

ranges used for average:
Obs.energy: 0.32 – 410.62 eV
spin angle: 0.00° – 360.00°
polar channels: 1 – 7

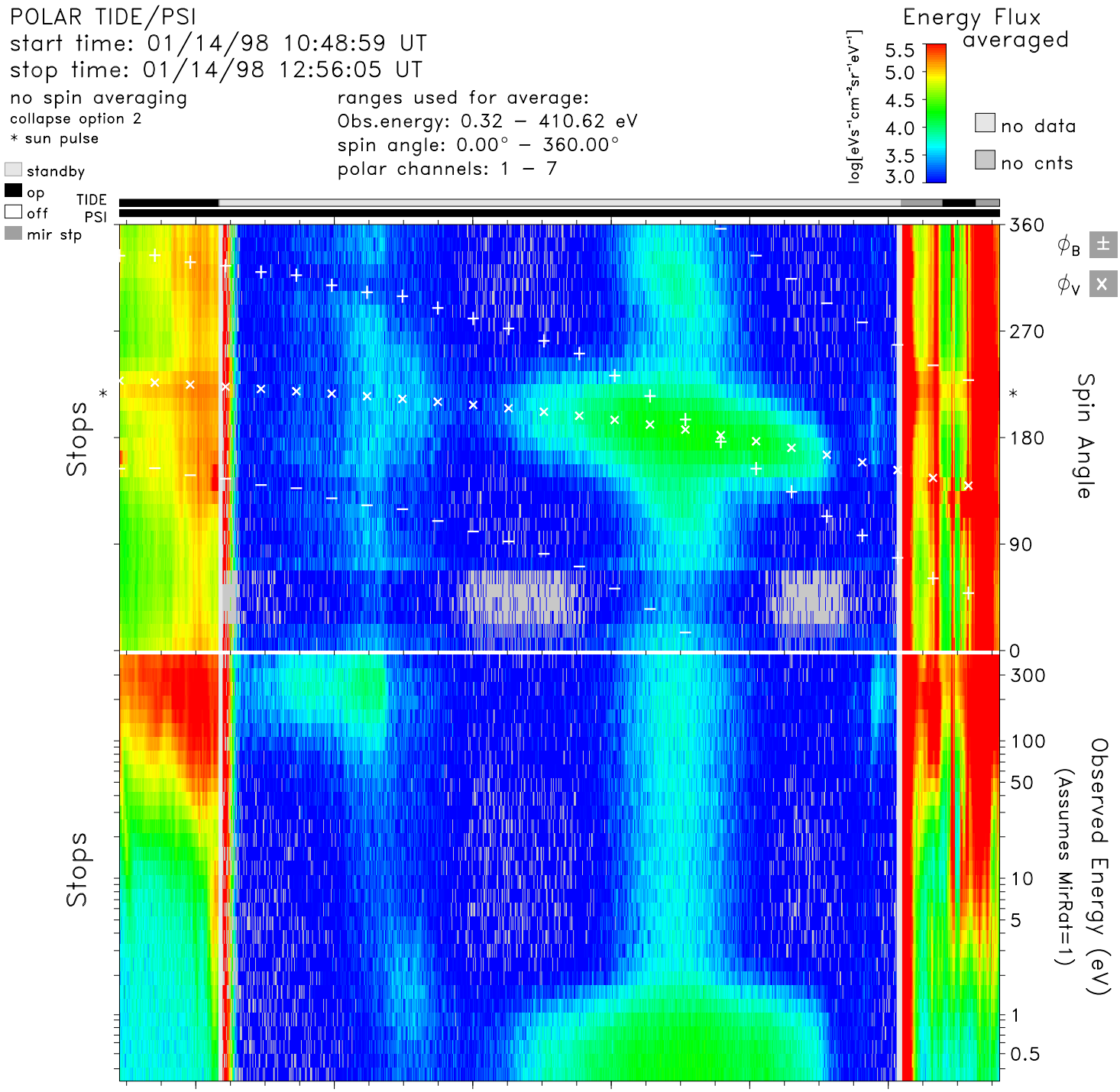

time	11:00	11:20	11:40	12:00	12:20	12:40	hr:mn
Re	4.2	3.7	3.2	2.6	2.1	1.9	Re
Lshell	8.7	5.7	3.8	2.7	2.5	7.2	
mlt	5.6	5.7	5.8	5.9	6.2	7.2	hrs
mlat	45.7	36.0	23.0	4.8	−22.1	−59.0	degs
invlat	70.2	65.3	59.0	52.3	51.1	68.2	degs

tide_lz_v6.1.0
Thu Jul 20 00:32:51 2006
plot: t9801141048_1256_sp.eshtr.ps
no minimum subtracted

instr_sens: no correction
calibration: tide_calib.v6
mass_calibration: mass_calib.v7
ion_mask: t000000_v0.mask(1.00)

s/c potential = 0.0000
attitude: 98011401.cdf
orbit: 98011401.cdf
level-zero: 98011401.dat