POLAR TIDE/PSI
start time: 01/12/98 22:38:55 UT
stop time: 01/13/98 01:16:04 UT

no spin averaging
collapse option 2
* sun pulse

ranges used for average:
Obs.energy: 0.32 – 410.62 eV
spin angle: 0.00° – 360.00°
polar channels: 1 – 7

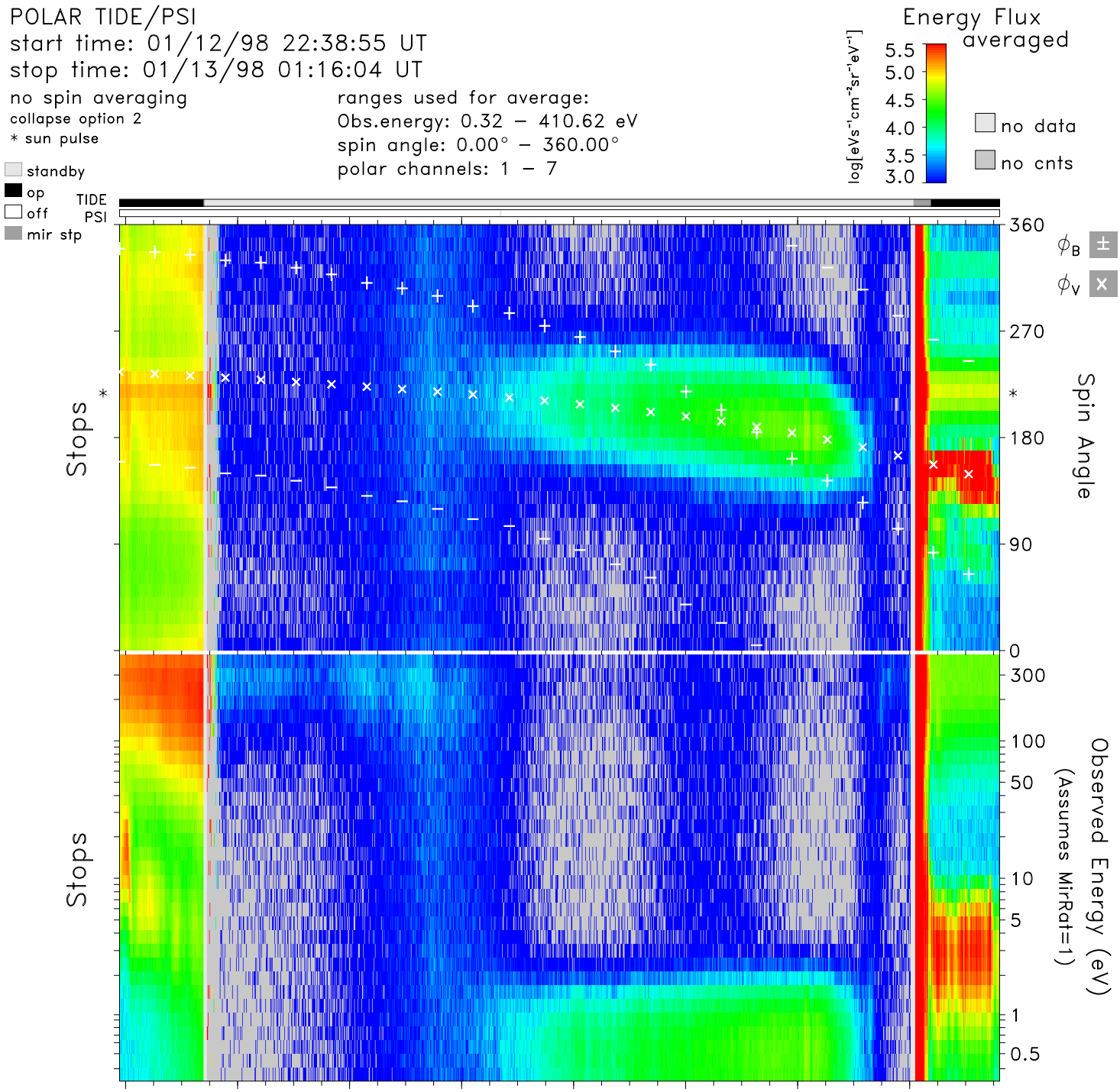

time	22:40	23:00	23:20	23:40	00:00	00:20	00:40	01:00	hr:mn
Re	5.4	4.9	4.5	4.0	3.4	2.9	2.3	2.0	Re
Lshell	9.6	7.5	5.8	4.5	3.5	2.8	2.9	8.1	
mlt	5.1	5.2	5.3	5.3	5.3	5.3	5.2	4.8	hrs
mlat	41.8	36.2	29.5	21.1	10.1	−5.2	−27.6	−60.5	degs
invlat	71.1	68.6	65.5	61.8	57.6	53.7	54.4	69.4	degs

tide_lz_v6.1.0
Thu Jul 20 00:22:34 2006
plot: t9801122238_0116_sp.eshtr.ps
no minimum subtracted

instr_sens: no correction
calibration: tide_calib.v6
mass_calibration: mass_calib.v7
ion_mask: t000000_v0.mask(1.00)

s/c potential = 0.0000
attitude: 98011201.cdf, 98011301.cdf
orbit: 98011201.cdf, 98011301.cdf
level−zero: 98011201.dat, 98011301.dat