POLAR TIDE/PSI
start time: 01/12/98 05:23:55 UT
stop time: 01/12/98 07:51:03 UT

no spin averaging
collapse option 2
* sun pulse

ranges used for average:
Obs.energy: 0.32 – 410.62 eV
spin angle: 0.00° – 360.00°
polar channels: 1 – 7

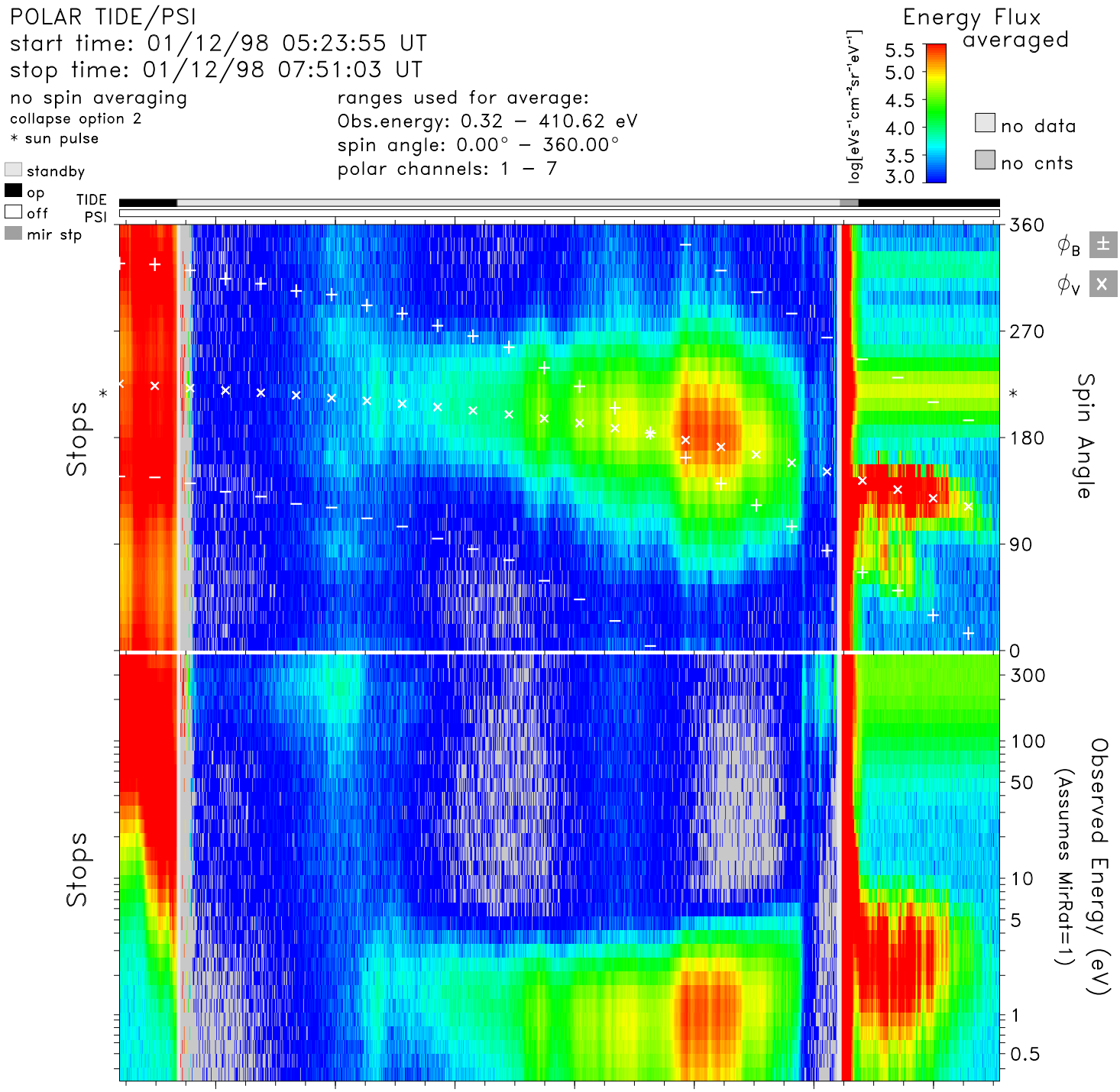

time	05:40	06:00	06:20	06:40	07:00	07:20	07:40	hr:mn
Re	4.3	3.8	3.3	2.7	2.2	1.9	1.9	Re
Lshell	7.3	5.3	3.8	2.8	2.6	5.5	100.0	
mlt	6.1	6.0	6.0	5.9	5.8	5.5	20.9	hrs
mlat	39.4	31.3	20.2	4.4	−19.1	−53.4	−84.0	degs
invlat	68.3	64.2	59.0	53.3	51.4	64.8	85.7	degs

tide_lz_v6.1.0
Thu Jul 20 00:17:09 2006
plot: t9801120523_0751_sp.eshtr.ps
no minimum subtracted

instr_sens: no correction
calibration: tide_calib.v6
mass_calibration: mass_calib.v7
ion_mask: t000000_v0.mask(1.00)

s/c potential = 0.0000
attitude: 98011201.cdf
orbit: 98011201.cdf
level-zero: 98011201.dat