POLAR TIDE/PSI
start time: 01/11/98 11:44:58 UT
stop time: 01/11/98 13:51:05 UT

no spin averaging
collapse option 2
* sun pulse

ranges used for average:
Obs.energy: 0.32 – 410.62 eV
spin angle: 0.00° – 360.00°
polar channels: 1 – 7

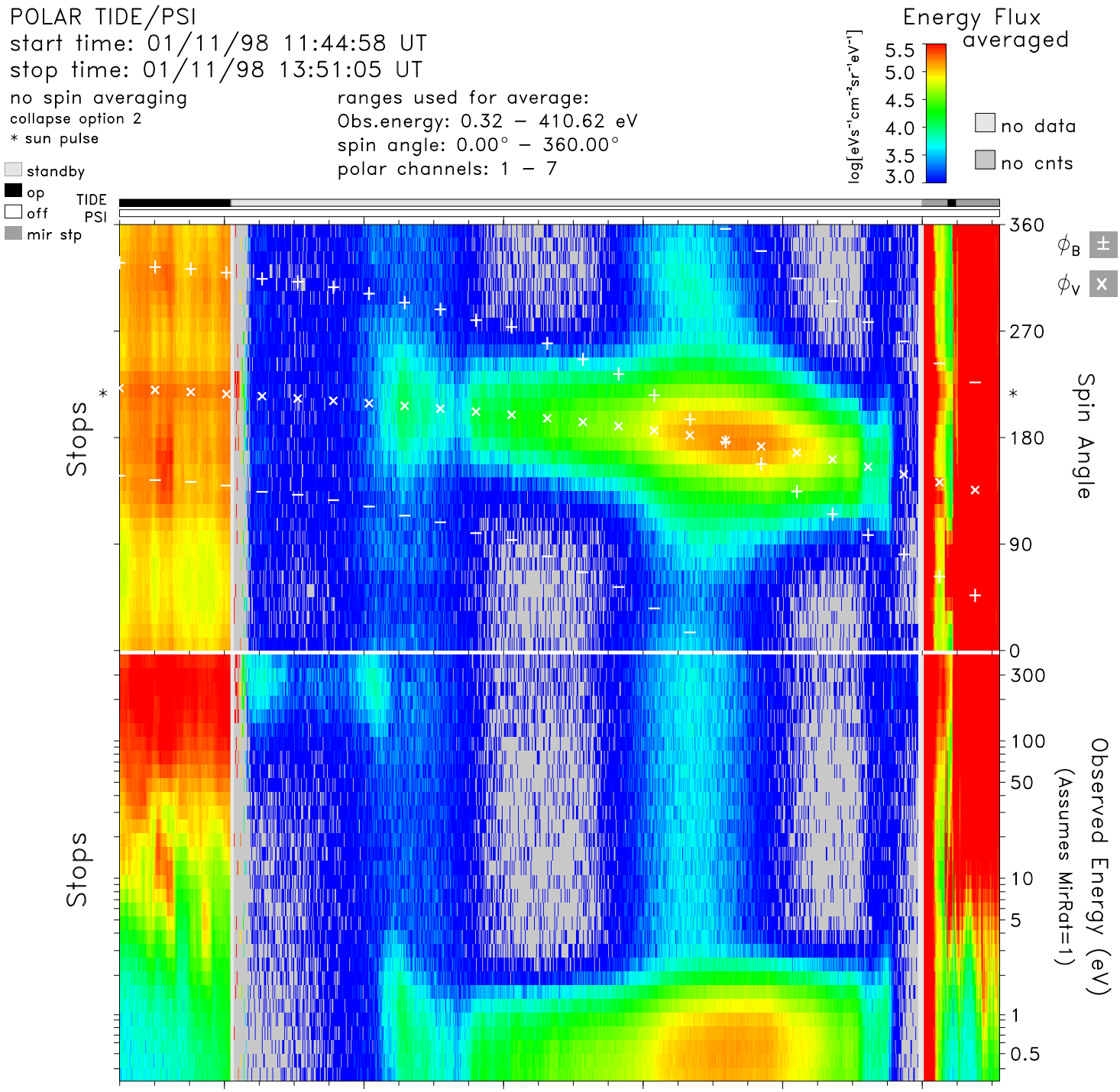

time	12:00	12:20	12:40	13:00	13:20	13:40	hr:mn
Re	4.2	3.7	3.1	2.6	2.1	1.9	Re
Lshell	8.3	5.4	3.6	2.6	2.6	8.9	
mlt	5.7	5.8	5.9	6.2	6.5	7.9	hrs
mlat	44.5	34.5	21.1	2.3	−25.5	−62.4	degs
invlat	69.6	64.6	58.3	51.7	51.9	70.4	degs

tide_lz_v6.1.0
Thu Jul 20 00:12:09 2006
plot: t9801111144_1351_sp.eshtr.ps
no minimum subtracted

instr_sens: no correction
calibration: tide_calib.v6
mass_calibration: mass_calib.v7
ion_mask: t000000_v0.mask(1.00)

s/c potential = 0.0000
attitude: 98011101.cdf
orbit: 98011101.cdf
level-zero: 98011101.dat