POLAR TIDE/PSI
start time: 01/09/98 23:38:56 UT
stop time: 01/10/98 02:16:05 UT

no spin averaging
collapse option 2
* sun pulse

ranges used for average:
Obs.energy: 0.32 – 410.62 eV
spin angle: 0.00° – 360.00°
polar channels: 1 – 7

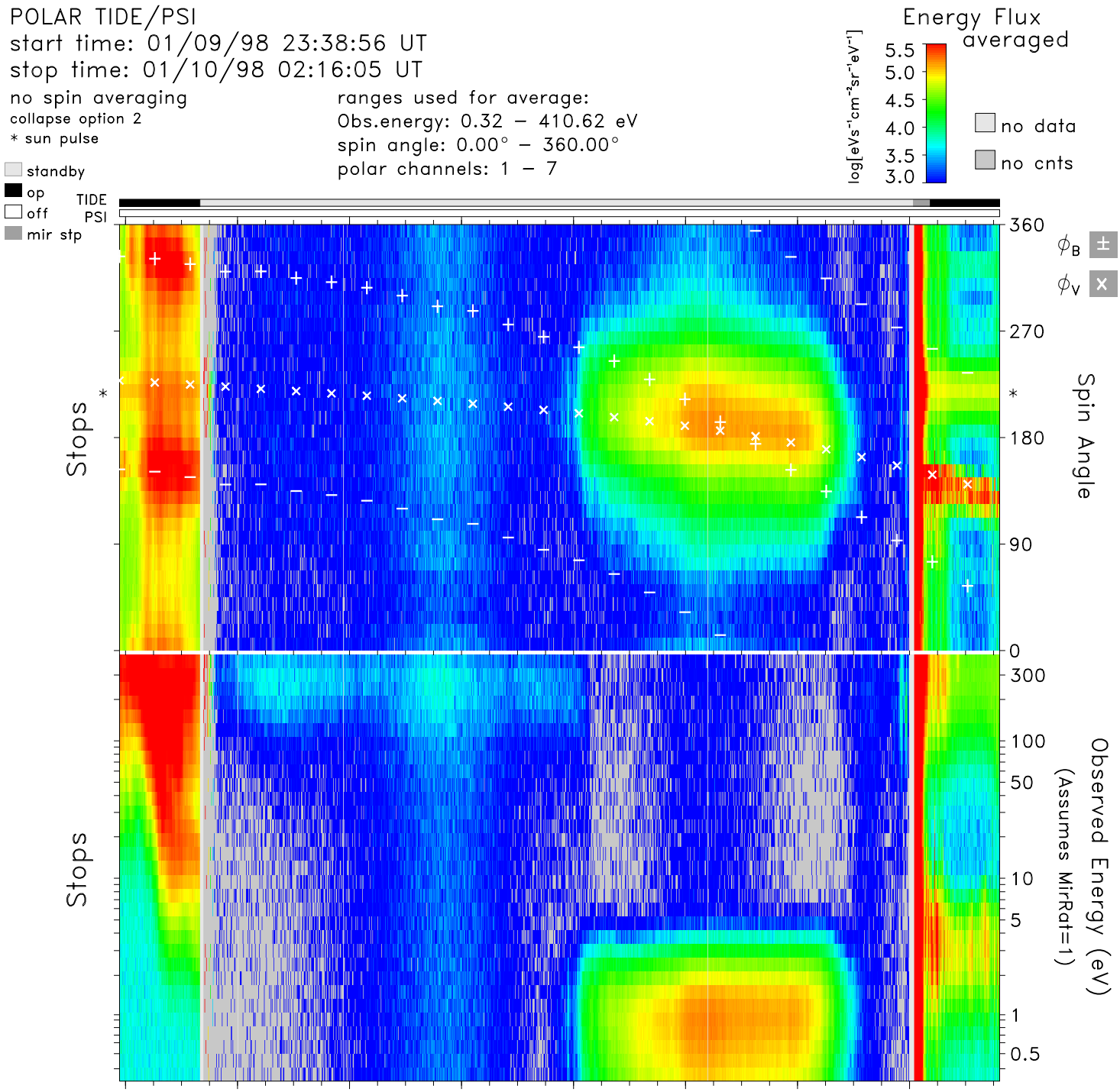

time	23:40	00:00	00:20	00:40	01:00	01:20	01:40	02:00	hr:mn
Re	5.3	4.9	4.4	3.9	3.4	2.8	2.3	1.9	Re
Lshell	9.5	7.4	5.8	4.5	3.5	2.8	2.9	8.3	
mlt	5.5	5.5	5.5	5.6	5.6	5.5	5.4	4.8	hrs
mlat	41.6	36.1	29.4	21.1	10.1	−5.3	−28.0	−61.0	degs
invlat	71.0	68.5	65.4	61.7	57.4	53.5	54.4	69.7	degs

tide_lz_v6.1.0
Thu Jul 20 00:01:02 2006
plot: t9801092338_0216_sp.eshtr.ps
no minimum subtracted

instr_sens: no correction
calibration: tide_calib.v6
mass_calibration: mass_calib.v7
ion_mask: t000000_v0.mask(1.00)

s/c potential = 0.0000
attitude: 98010901.cdf, 98011001.cdf
orbit: 98010901.cdf, 98011001.cdf
level−zero: 98010901.dat, 98011001.dat