POLAR TIDE/PSI
start time: 12/10/02 11:52:58 UT
stop time: 12/10/02 13:02:05 UT

no spin averaging
collapse option 2
* sun pulse

ranges used for average:
Obs.energy: 0.32 – 410.62 eV
spin angle: 0.00° – 360.00°
polar channels: 1 – 7

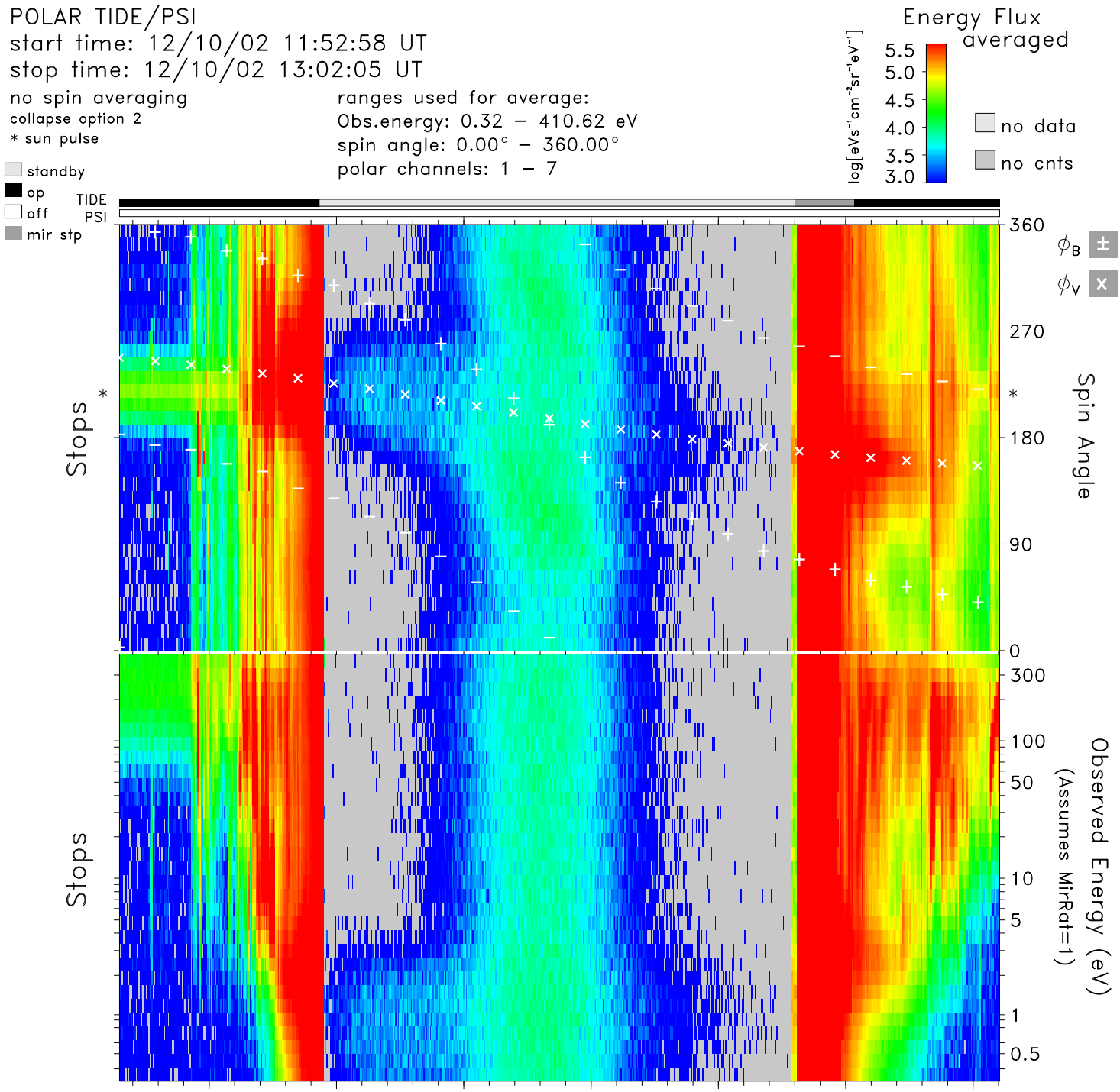


| time | 12:00 | 12:10 | 12:20 | 12:30 | 12:40 | 12:50 | 13:00 | hr:mn |
|---|---|---|---|---|---|---|---|---|
| Re | 1.8 | 1.6 | 1.5 | 1.6 | 1.8 | 2.1 | 2.4 | Re |
| Lshell | 14.6 | 3.3 | 1.7 | 1.7 | 2.8 | 5.8 | 13.3 | |
| mlt | 5.4 | 6.3 | 6.8 | 7.1 | 7.5 | 8.1 | 8.9 | hrs |
| mlat | 69.4 | 46.1 | 17.1 | −11.7 | −35.3 | −52.5 | −64.5 | degs |
| invlat | 74.8 | 56.7 | 39.2 | 39.6 | 53.0 | 65.4 | 74.1 | degs |

tide_lz_v6.1.0
Tue Jul 25 21:39:37 2006
plot: t0212101152_1302_sp.eshtr.ps
no minimum subtracted

instr_sens: no correction
calibration: tide_calib.v6
mass_calibration: mass_calib.v7
ion_mask: t000000_v0.mask(1.00)

s/c potential = 0.0000
attitude: 02121001.cdf
orbit: 02121001.cdf
level−zero: 02121001.dat