POLAR TIDE/PSI
start time: 11/05/02 09:11:55 UT
stop time: 11/05/02 10:20:02 UT

no spin averaging
collapse option 2
* sun pulse

ranges used for average:
Obs.energy: 0.32 – 410.62 eV
spin angle: 0.00° – 360.00°
polar channels: 1 – 7

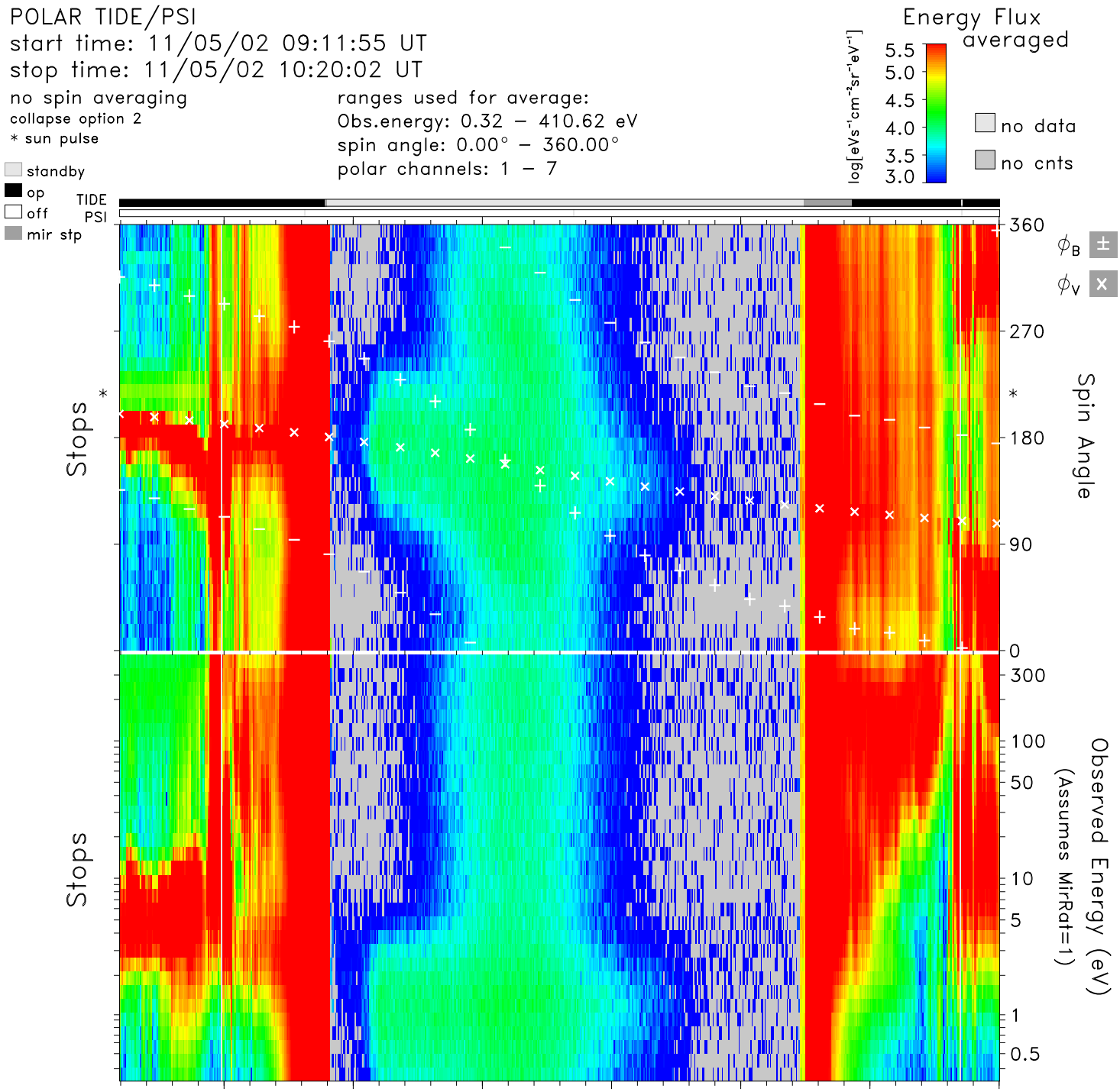

time	09:20	09:30	09:40	09:50	10:00	10:10	10:20	hr:mn
Re	1.8	1.6	1.5	1.5	1.7	2.0	2.4	Re
Lshell	11.4	3.1	1.7	1.7	2.9	7.0	21.4	
mlt	9.3	9.2	9.1	9.1	9.1	9.1	9.1	hrs
mlat	66.2	43.2	15.0	−13.9	−38.3	−56.7	−70.3	degs
invlat	72.7	55.2	39.0	40.2	54.4	67.7	77.5	degs

tide_lz_v6.1.0
Tue Jul 25 20:41:02 2006
plot: t0211050911_1020_sp.eshtr.ps
no minimum subtracted

instr_sens: no correction
calibration: tide_calib.v6
mass_calibration: mass_calib.v7
ion_mask: t000000_v0.mask(1.00)

s/c potential = 0.0000
attitude: 02110502.cdf
orbit: 02110502.cdf
level-zero: 02110501.dat