POLAR TIDE/PSI
start time: 10/22/02 15:28:57 UT
stop time: 10/22/02 16:36:59 UT

no spin averaging
collapse option 2
* sun pulse

ranges used for average:
Obs.energy: 0.32 – 410.62 eV
spin angle: 0.00° – 360.00°
polar channels: 1 – 7

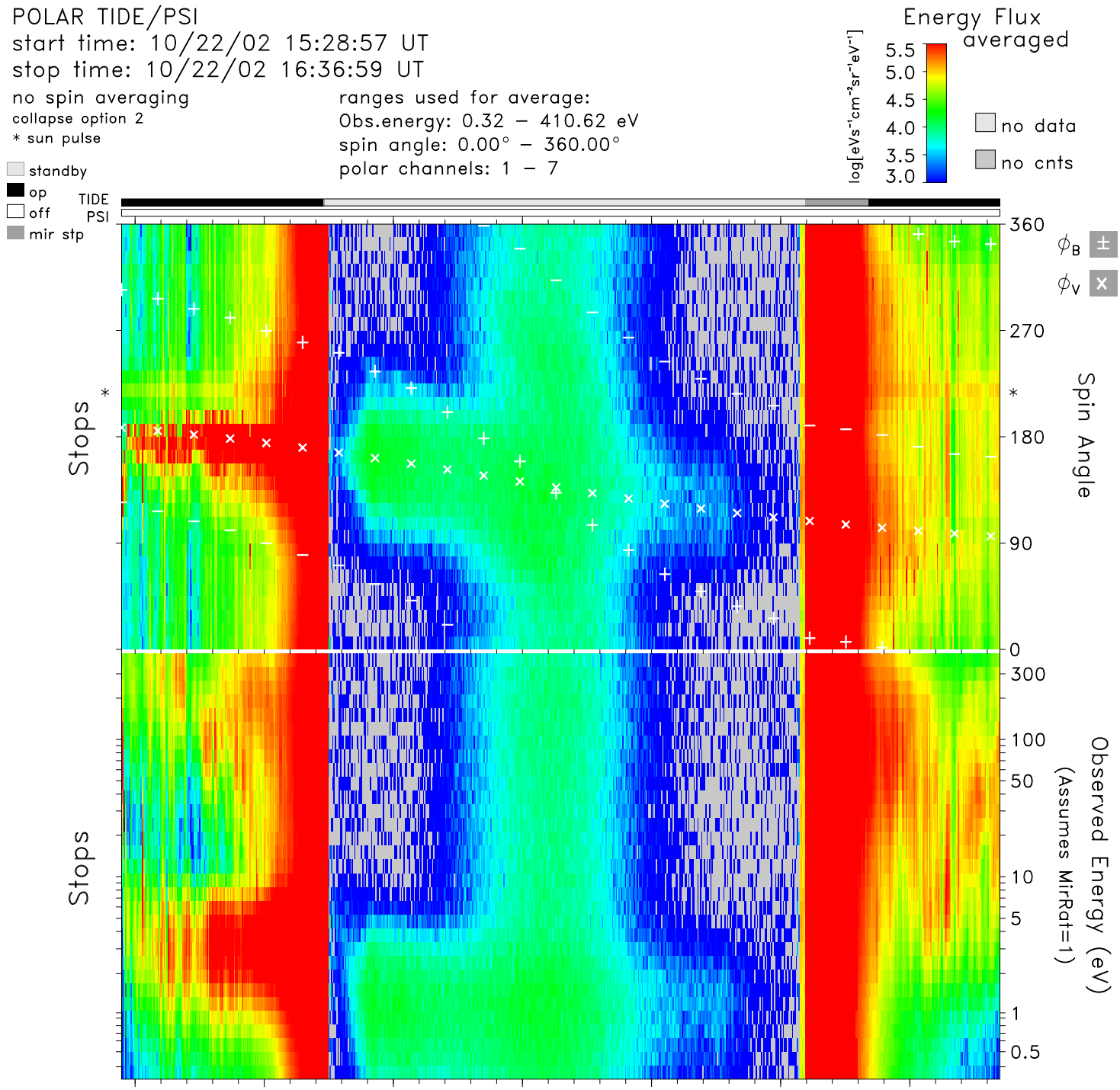

time	15:30	15:40	15:50	16:00	16:10	16:20	16:30	hr:mn
Re	2.0	1.7	1.5	1.5	1.6	1.9	2.2	Re
Lshell	48.1	7.2	2.3	1.5	1.9	3.7	8.5	
mlt	6.9	9.0	9.7	10.1	10.5	11.0	11.8	hrs
mlat	78.2	60.8	35.2	5.3	−22.5	−44.0	−59.3	degs
invlat	81.7	68.2	48.9	36.2	44.2	58.7	70.0	degs

tide_lz_v6.1.0
Tue Jul 25 20:18:13 2006
plot: t0210221528_1636_sp.eshtr.ps
no minimum subtracted

instr_sens: no correction
calibration: tide_calib.v6
mass_calibration: mass_calib.v7
ion_mask: t000000_v0.mask(1.00)

s/c potential = 0.0000
attitude: 02102203.cdf
orbit: 02102203.cdf
level−zero: 02102201.dat