POLAR TIDE/PSI
start time: 10/12/02 17:18:58 UT
stop time: 10/12/02 18:27:00 UT

no spin averaging
collapse option 2
* sun pulse

ranges used for average:
Obs.energy: 0.32 – 410.62 eV
spin angle: 0.00° – 360.00°
polar channels: 1 – 7

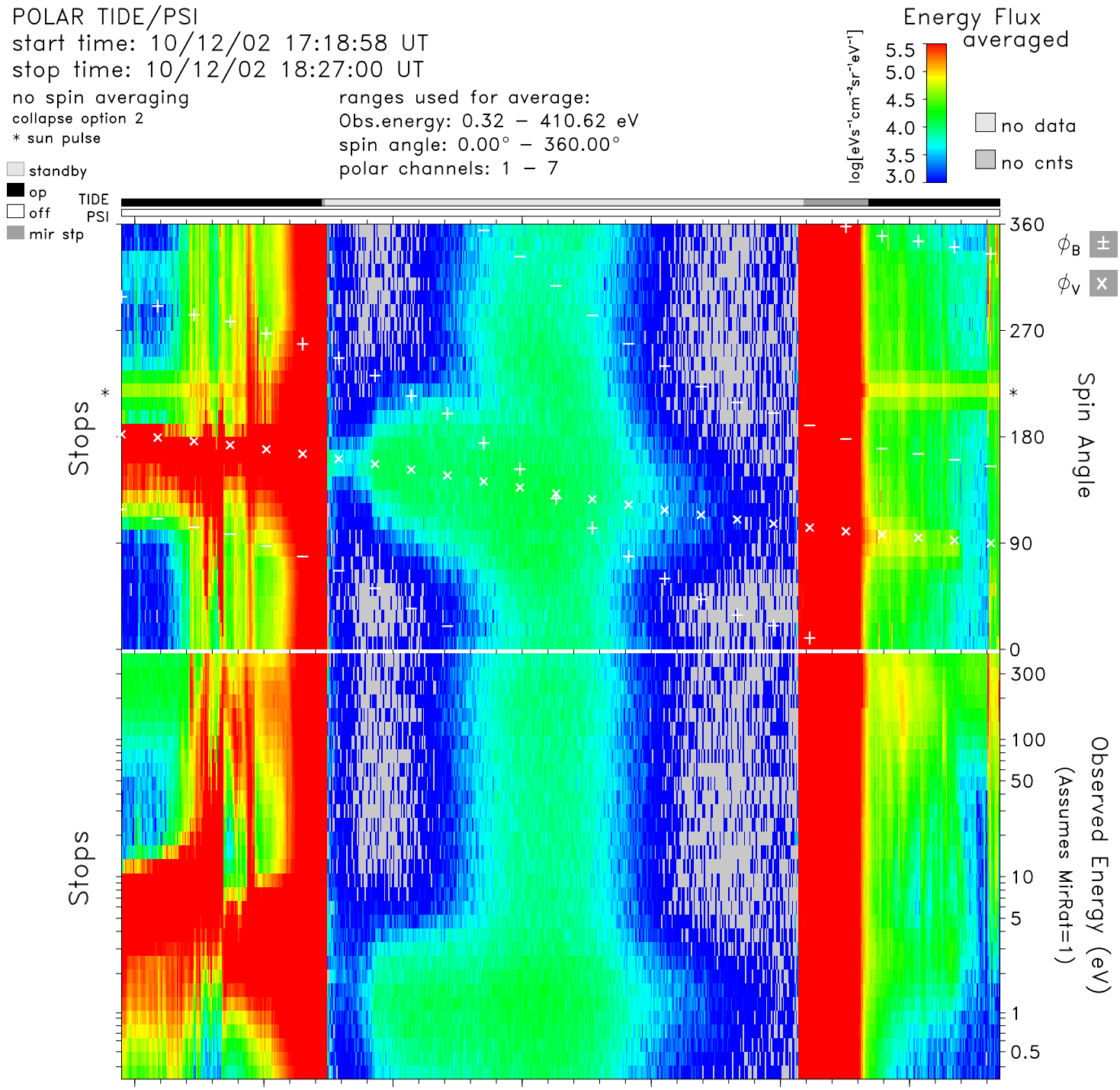

time	17:20	17:30	17:40	17:50	18:00	18:10	18:20	hr:mn
Re	2.0	1.7	1.5	1.5	1.6	1.8	2.2	Re
Lshell	36.7	7.2	2.3	1.5	1.9	3.7	8.5	
mlt	6.9	9.3	10.2	10.7	11.2	11.8	12.8	hrs
mlat	76.4	60.7	35.8	5.9	−22.5	−44.4	−59.5	degs
invlat	80.5	68.1	49.1	35.5	43.6	58.6	70.0	degs

tide_lz_v6.1.0
Tue Jul 25 20:01:56 2006
plot: t0210121718_1827_sp.eshtr.ps
no minimum subtracted

instr_sens: no correction
calibration: tide_calib.v6
mass_calibration: mass_calib.v7
ion_mask: t000000_v0.mask(1.00)

s/c potential = 0.0000
attitude: 02101202.cdf
orbit: 02101202.cdf
level-zero: 02101201.dat