POLAR TIDE/PSI
start time: 10/11/02 04:33:54 UT
stop time: 10/11/02 05:40:01 UT

no spin averaging
collapse option 2
* sun pulse

ranges used for average:
Obs.energy: 0.32 – 410.62 eV
spin angle: 0.00° – 360.00°
polar channels: 1 – 7

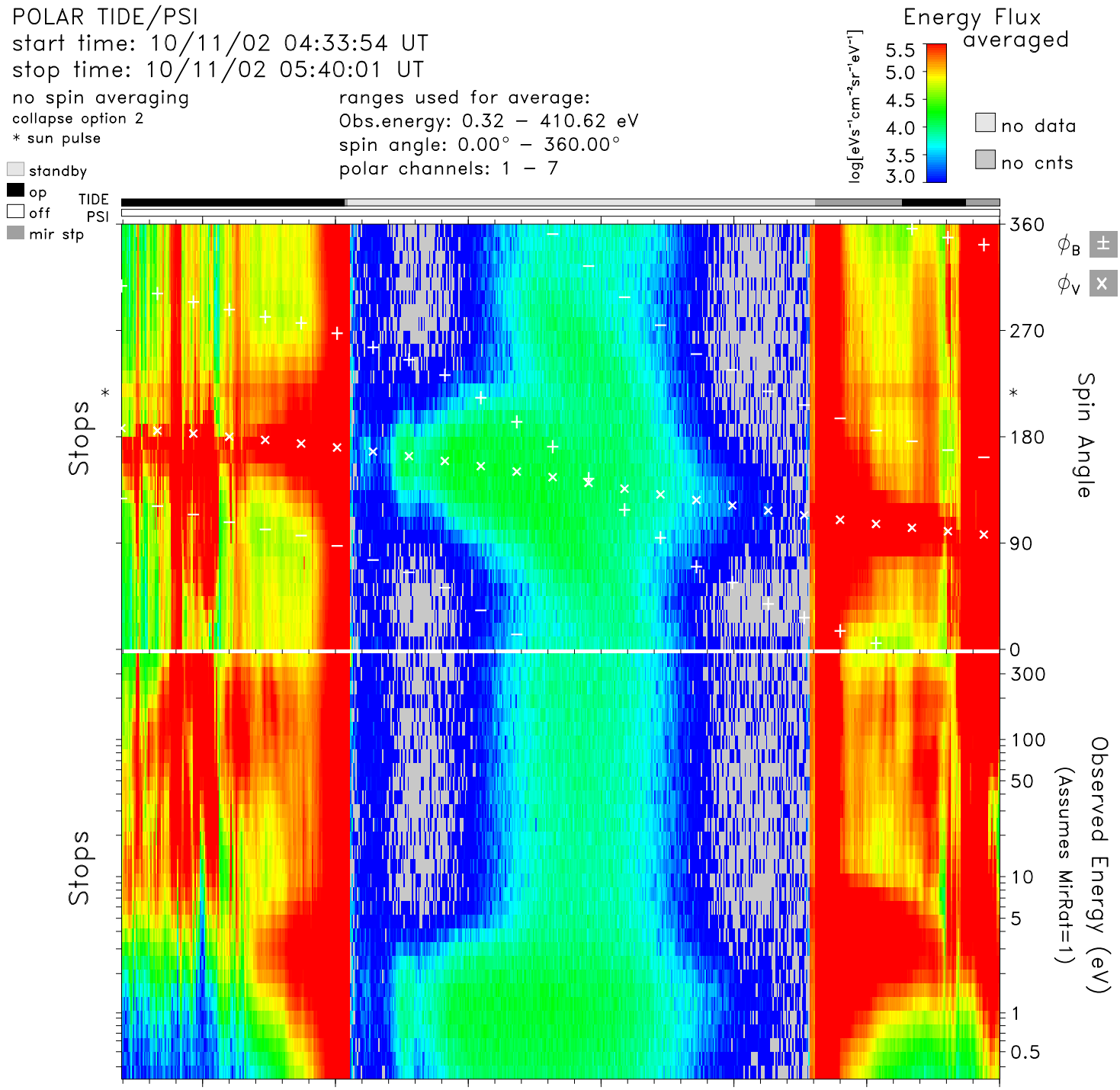

time	04:40	04:50	05:00	05:10	05:20	05:30	05:40	hr:mn
Re	2.1	1.8	1.6	1.5	1.6	1.8	2.1	Re
Lshell	14.8	4.3	1.9	1.4	2.4	7.3	48.8	
mlt	9.6	10.1	10.3	10.4	10.5	10.5	10.3	hrs
mlat	68.0	50.2	25.4	−5.4	−36.0	−60.3	−78.0	degs
invlat	74.9	61.1	42.9	33.8	49.3	68.3	81.8	degs

tide_lz_v6.1.0
Tue Jul 25 19:59:26 2006
plot: t0210110433_0540_sp.eshtr.ps
no minimum subtracted

instr_sens: no correction
calibration: tide_calib.v6
mass_calibration: mass_calib.v7
ion_mask: t000000_v0.mask(1.00)

s/c potential = 0.0000
attitude: 02101102.cdf
orbit: 02101102.cdf
level-zero: 02101101.dat