POLAR TIDE/PSI
start time: 08/24/02 02:44:02 UT
stop time: 08/24/02 03:51:01 UT

no spin averaging
collapse option 2
* sun pulse

ranges used for average:
Obs.energy: 0.32 – 410.62 eV
spin angle: 0.00° – 360.00°
polar channels: 1 – 7

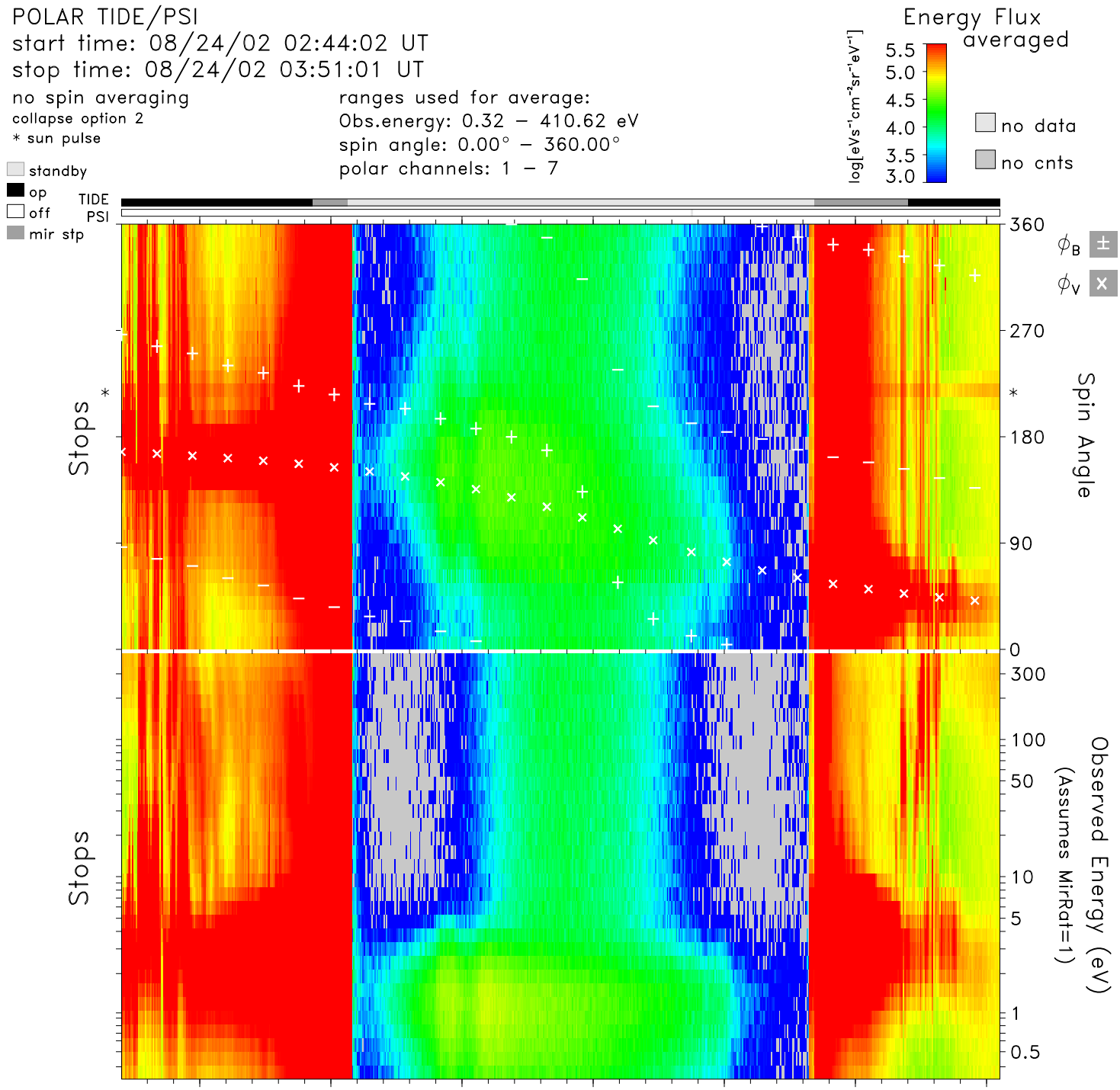

time	02:50	03:00	03:10	03:20	03:30	03:40	03:50	hr:mn
Re	2.1	1.8	1.6	1.5	1.5	1.8	2.1	Re
Lshell	12.9	4.4	1.9	1.4	2.2	6.6	25.3	
mlt	10.9	12.2	13.0	13.6	14.2	15.2	17.2	hrs
mlat	66.4	51.0	27.2	−3.8	−35.0	−58.9	−73.4	degs
invlat	73.9	61.5	43.2	32.1	47.8	67.0	78.5	degs

tide_lz_v6.1.0
Tue Jul 25 19:03:49 2006
plot: t0208240244_0351_sp.eshtr.ps
no minimum subtracted

instr_sens: no correction
calibration: tide_calib.v6
mass_calibration: mass_calib.v7
ion_mask: t000000_v0.mask(1.00)

s/c potential = 0.0000
attitude: 02082402.cdf
orbit: 02082404.cdf
level-zero: 02082402.dat