POLAR TIDE/PSI
start time: 08/15/02 17:24:59 UT
stop time: 08/15/02 18:32:57 UT

no spin averaging
collapse option 2
* sun pulse

ranges used for average:
Obs.energy: 0.32 – 410.62 eV
spin angle: 0.00° – 360.00°
polar channels: 1 – 7

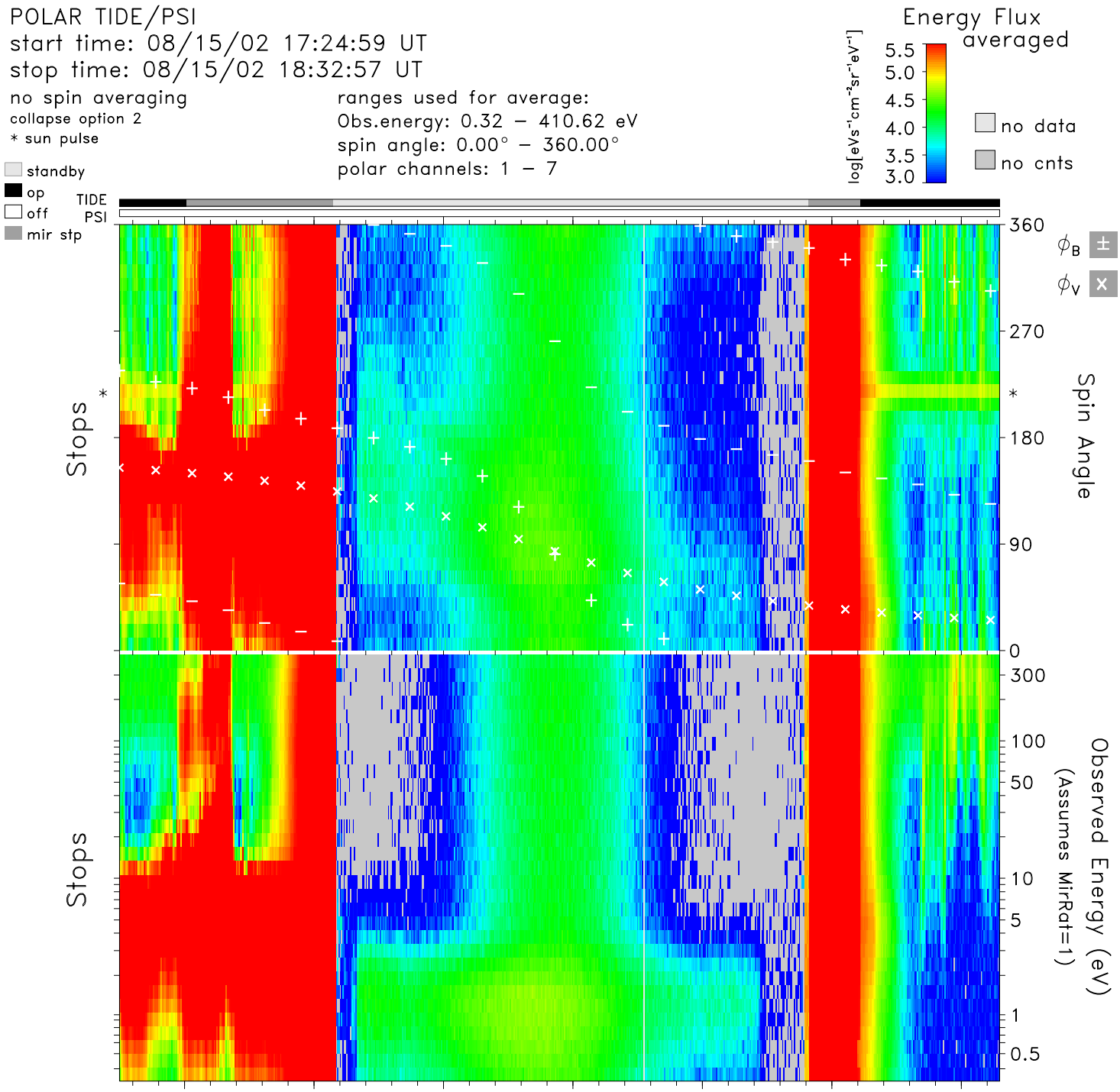

time	17:30	17:40	17:50	18:00	18:10	18:20	18:30	hr:mn
Re	1.9	1.7	1.5	1.5	1.7	1.9	2.3	Re
Lshell	23.8	4.6	1.9	1.6	2.3	5.0	13.6	
mlt	13.5	13.9	14.1	14.3	14.5	14.8	15.4	hrs
mlat	73.4	52.4	25.5	−4.1	−30.5	−50.8	−65.7	degs
invlat	78.2	62.1	43.6	37.3	49.2	63.5	74.3	degs

tide_lz_v6.1.0
Tue Jul 25 18:51:26 2006
plot: t0208151724_1832_sp.eshtr.ps
no minimum subtracted

instr_sens: no correction
calibration: tide_calib.v6
mass_calibration: mass_calib.v7
ion_mask: t000000_v0.mask(1.00)

s/c potential = 0.0000
attitude: 02081501.cdf
orbit: 02081502.cdf
level-zero: 02081501.dat