POLAR TIDE/PSI
start time: 11/11/01 19:29:57 UT
stop time: 11/11/01 20:41:05 UT

no spin averaging
collapse option 2
* sun pulse

ranges used for average:
Obs.energy: 0.32 – 410.62 eV
spin angle: 0.00° – 360.00°
polar channels: 1 – 7

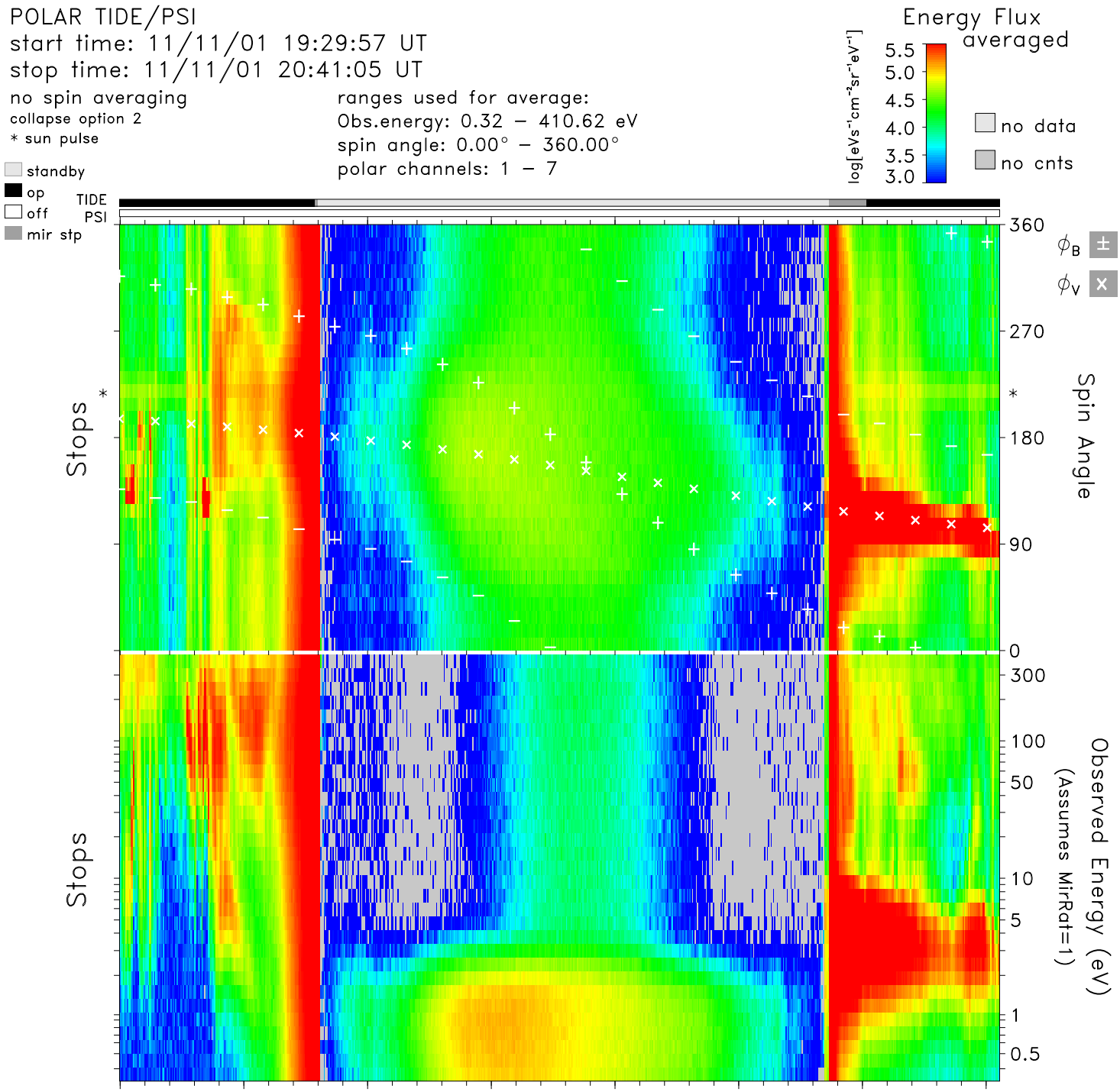

time	19:30	19:40	19:50	20:00	20:10	20:20	20:30	20:40	hr:mn
Re	2.5	2.2	1.9	1.6	1.5	1.6	1.8	2.0	Re
Lshell	18.8	8.1	3.5	1.8	1.5	2.4	6.7	19.3	
mlt	5.6	6.9	7.8	8.5	9.1	9.8	11.1	13.7	hrs
mlat	68.8	59.0	43.5	21.1	−7.4	−36.6	−59.3	−70.9	degs
invlat	76.7	69.4	57.4	41.9	34.8	49.6	67.4	76.8	degs

tide_lz_v6.1.0
Tue Jul 25 11:06:11 2006
plot: t0111111929_2041_sp.eshtr.ps
no minimum subtracted

instr_sens: no correction
calibration: tide_calib.v6
mass_calibration: mass_calib.v7
ion_mask: t000000_v0.mask(1.00)

s/c potential = 0.0000
attitude: 01111101.cdf
orbit: 01111101.cdf
level-zero: 01111101.dat