POLAR TIDE/PSI
start time: 01/27/01 04:12:55 UT
stop time: 01/27/01 05:27:04 UT

no spin averaging
collapse option 2
* sun pulse

ranges used for average:
Obs.energy: 0.32 – 410.62 eV
spin angle: 0.00° – 360.00°
polar channels: 1 – 7

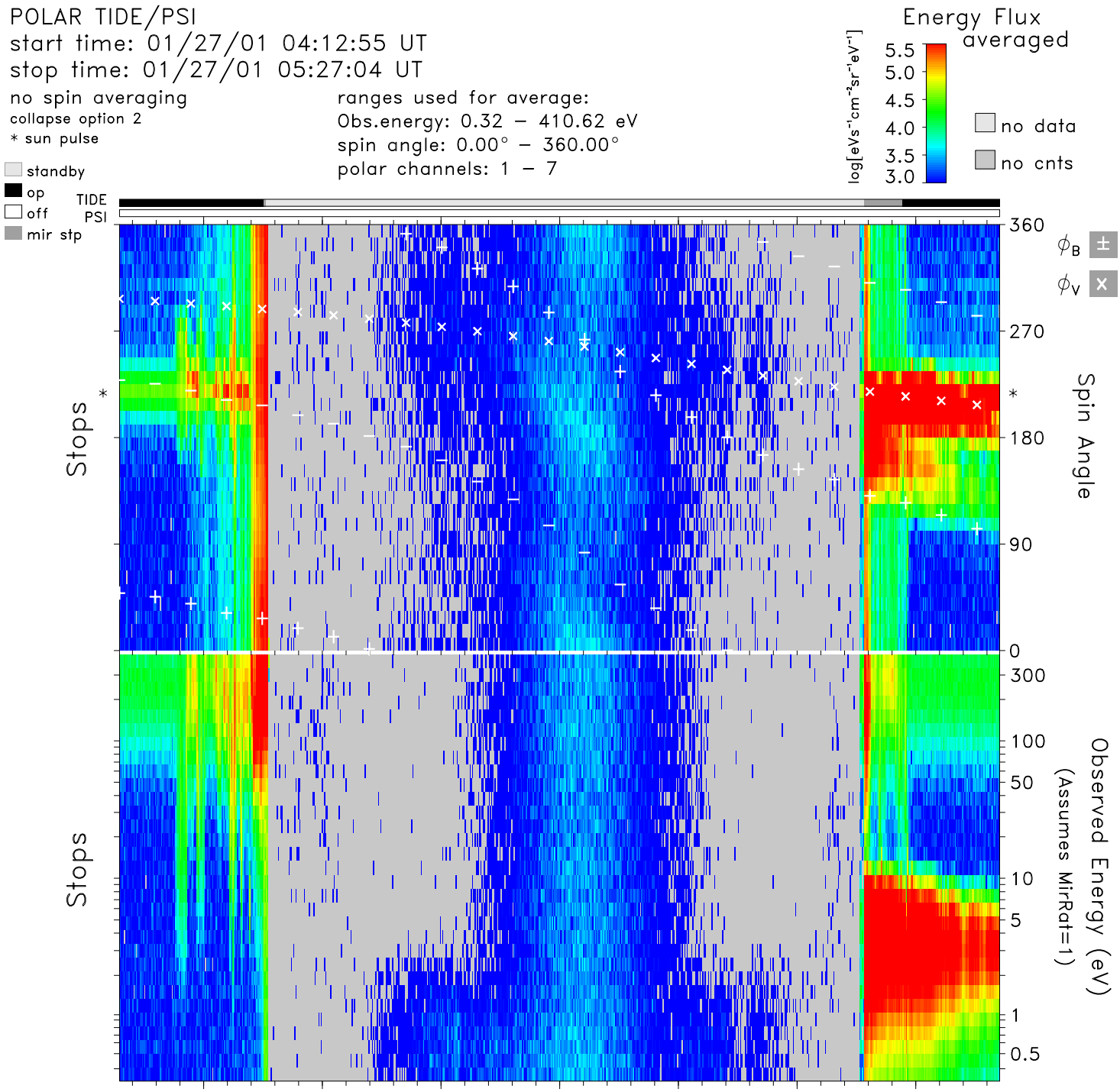

time	04:20	04:30	04:40	04:50	05:00	05:10	05:20	hr:mn
Re	2.5	2.2	1.9	1.7	1.6	1.6	1.8	Re
Lshell	10.2	4.8	2.6	1.8	1.8	3.2	11.2	
mlt	3.9	3.8	3.7	3.7	3.6	3.6	3.4	hrs
mlat	60.3	47.6	30.7	9.0	−16.8	−43.1	−65.9	degs
invlat	71.7	62.9	51.7	41.3	41.7	55.9	72.6	degs

tide_lz_v6.1.0
Mon Jul 24 20:29:18 2006
plot: t0101270412_0527_sp.eshtr.ps
no minimum subtracted

instr_sens: no correction
calibration: tide_calib.v6
mass_calibration: mass_calib.v7
ion_mask: t000000_v0.mask(1.00)

s/c potential = 0.0000
attitude: 01012701.cdf
orbit: 01012701.cdf
level-zero: 01012701.dat