POLAR TIDE/PSI
start time: 11/08/00 14:18:58 UT
stop time: 11/08/00 15:32:01 UT

no spin averaging
collapse option 2
* sun pulse

ranges used for average:
Obs.energy: 0.32 – 410.62 eV
spin angle: 0.00° – 360.00°
polar channels: 1 – 7

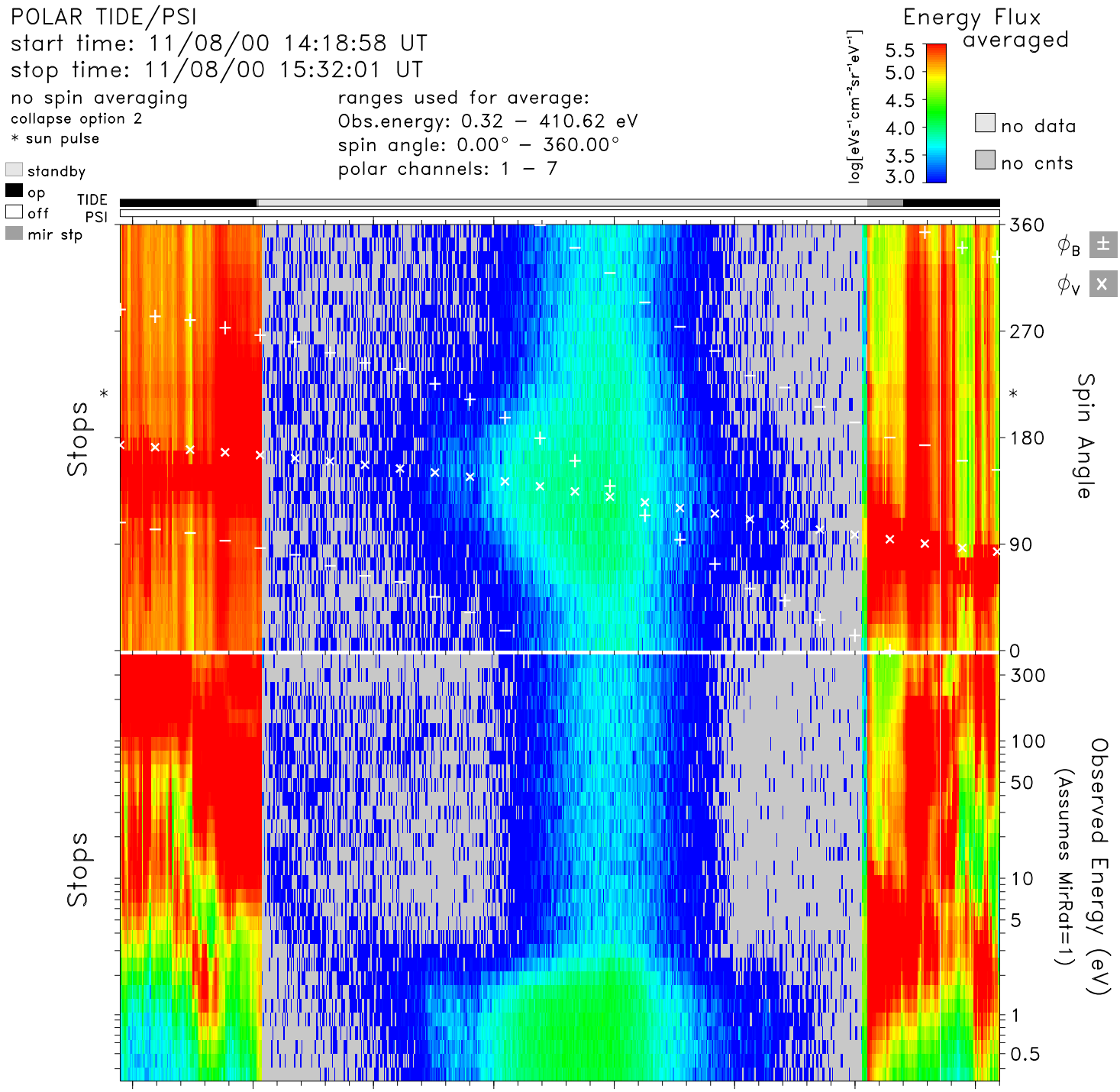

time	14:20	14:30	14:40	14:50	15:00	15:10	15:20	15:30	hr:mn
Re	2.6	2.3	2.0	1.8	1.6	1.6	1.7	2.0	Re
Lshell	16.5	7.1	3.5	2.1	1.7	2.2	5.4	22.5	
mlt	8.8	9.1	9.4	9.6	9.8	10.2	10.8	12.4	hrs
mlat	66.5	55.0	39.9	20.3	−4.0	−30.6	−54.8	−72.6	degs
invlat	75.8	67.9	57.5	45.7	39.4	48.0	64.4	77.8	degs

tide_lz_v6.1.0
Mon Jul 24 15:16:59 2006
plot: t0011081418_1532_sp.eshtr.ps
no minimum subtracted

instr_sens: no correction
calibration: tide_calib.v6
mass_calibration: mass_calib.v7
ion_mask: t000000_v0.mask(1.00)

s/c potential = 0.0000
attitude: 00110801.cdf
orbit: 00110801.cdf
level-zero: 00110801.dat