POLAR TIDE/PSI
start time: 12/18/02 20:21:13 UT
stop time: 12/18/02 23:21:06 UT

no spin averaging
collapse option 2
* sun pulse

ranges used for average:
Obs.energy: 0.32 – 410.62 eV
spin angle: 0.00° – 360.00°
polar channels: 1 – 7

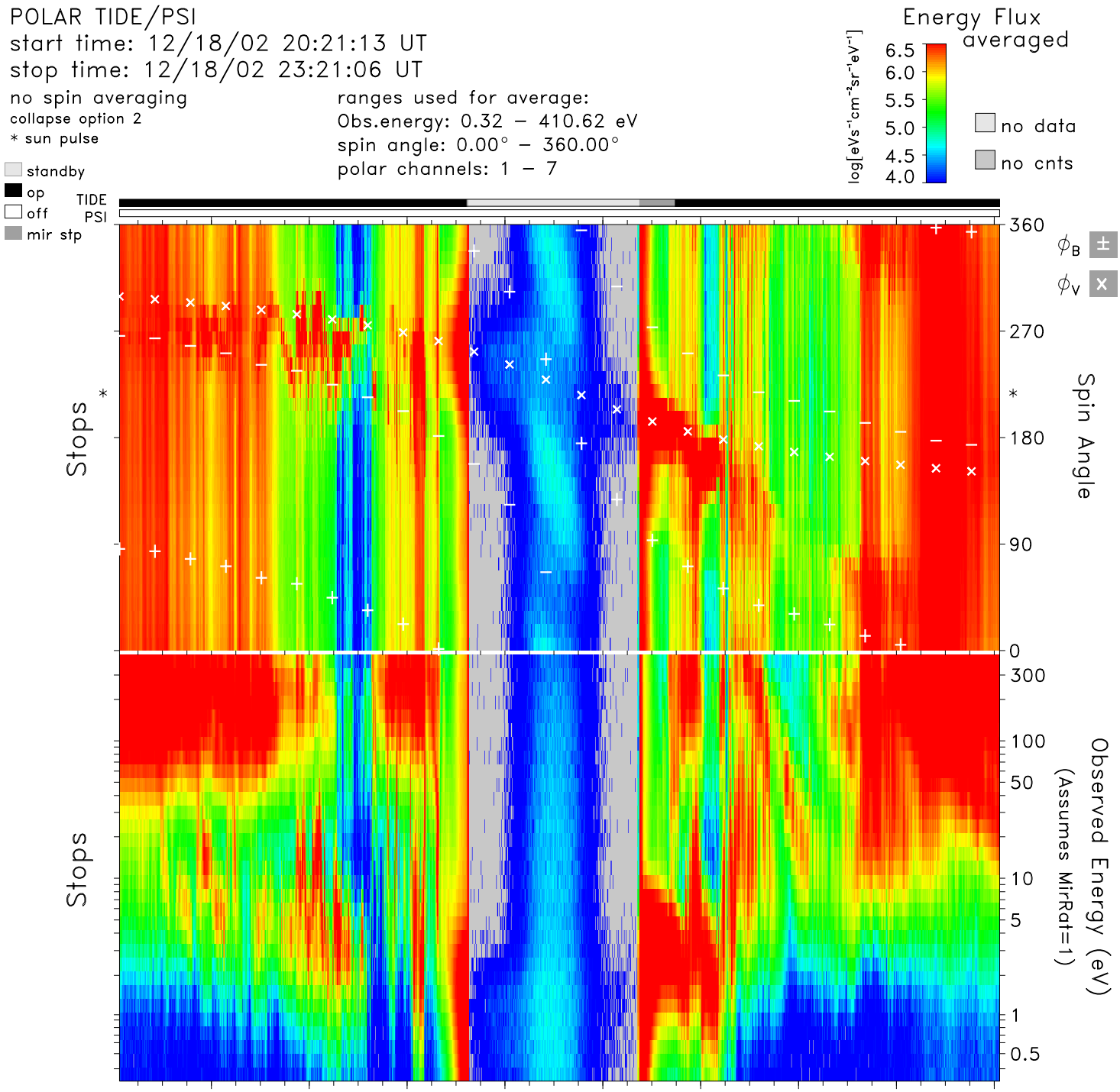

time	20:40	21:00	21:20	21:40	22:00	22:20	22:40	23:00	23:20	hr:mn
Re	3.5	2.8	2.1	1.6	1.6	2.1	2.8	3.4	4.0	Re
Lshell	21.2	49.0	17.0	2.0	2.1	30.9	64.9	19.9	13.2	
mlt	19.6	21.7	3.2	5.0	5.8	7.3	15.3	16.6	17.0	hrs
mlat	66.1	76.2	69.5	29.5	−32.7	−75.0	−78.1	−65.4	−56.3	degs
invlat	77.4	81.8	76.0	44.8	46.6	79.6	82.9	77.0	74.0	degs

tide_lz_v6.1.0
Thu Aug 10 17:01:45 2006
plot: t0212182021_2321_sp.eshtr.ps
no minimum subtracted

instr_sens: calib. eq.
calibration: tide_calib.v6
mass_calibration: mass_calib.v7
ion_mask: t021218_v2.mask(0.80)

s/c potential = 0.0000
attitude: 02121802.cdf
orbit: 02121802.cdf
level-zero: 02121801.dat