POLAR TIDE/PSI
start time: 11/03/02 19:33:54 UT
stop time: 11/03/02 22:34:03 UT

no spin averaging
collapse option 2
* sun pulse

ranges used for average:
Obs.energy: 0.32 – 410.62 eV
spin angle: 0.00° – 360.00°
polar channels: 1 – 7

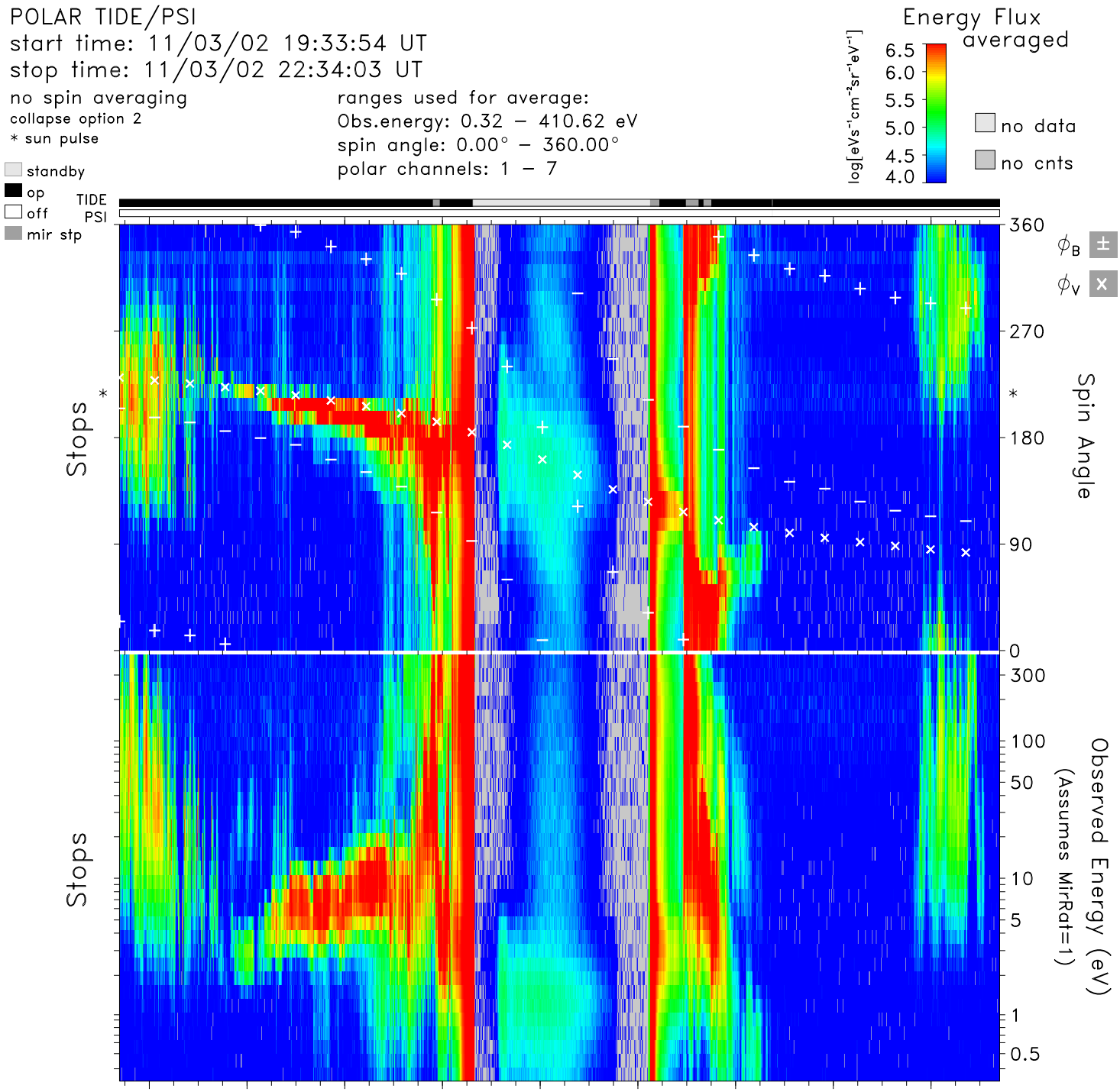

time	19:40	20:00	20:20	20:40	21:00	21:20	21:40	22:00	22:20	hr:mn
Re	3.9	3.2	2.6	1.9	1.5	1.7	2.3	3.0	3.6	Re
Lshell	10.7	15.3	28.4	7.8	1.5	3.4	24.2	22.2	13.9	
mlt	22.6	23.4	1.9	6.8	8.8	10.2	13.6	17.6	18.9	hrs
mlat	53.0	62.7	72.6	60.9	11.6	−45.7	−71.9	−68.3	−58.9	degs
invlat	72.2	75.2	79.2	69.0	34.4	57.3	78.3	77.8	74.5	degs

tide_lz_v6.1.0
Thu Aug 10 14:00:29 2006
plot: t0211031933_2234_sp.eshtr.ps
no minimum subtracted

instr_sens: calib. eq.
calibration: tide_calib.v6
mass_calibration: mass_calib.v7
ion_mask: t021104_v2.mask(0.80)

s/c potential = 0.0000
attitude: 02110302.cdf
orbit: 02110302.cdf
level−zero: 02110301.dat