POLAR TIDE/PSI
start time: 10/14/02 04:56:57 UT
stop time: 10/14/02 07:57:05 UT

no spin averaging
collapse option 2
* sun pulse

ranges used for average:
Obs.energy: 0.32 – 410.62 eV
spin angle: 0.00° – 360.00°
polar channels: 1 – 7

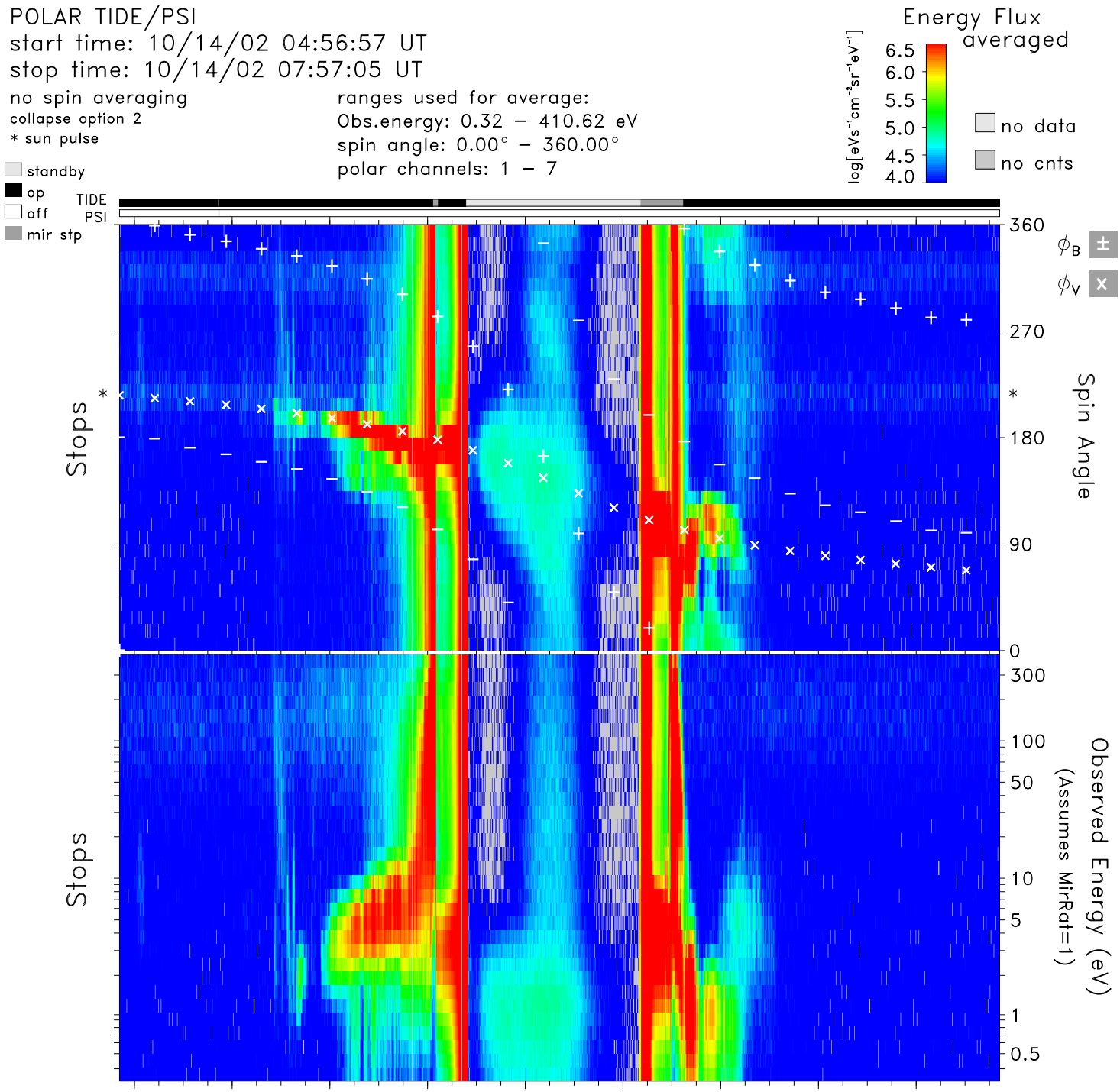

time	05:00	05:20	05:40	06:00	06:20	06:40	07:00	07:20	07:40	hr:mn
Re	4.0	3.3	2.7	2.0	1.5	1.6	2.2	2.9	3.6	Re
Lshell	22.5	49.3	100.0	10.5	1.6	3.0	57.5	96.3	25.6	
mlt	22.9	23.1	4.5	10.1	10.3	10.2	9.3	23.9	23.1	hrs
mlat	65.2	74.9	87.5	64.3	17.2	−41.8	−78.6	−80.0	−68.1	degs
invlat	77.8	81.8	88.5	72.0	38.7	54.4	82.4	84.2	78.6	degs

tide_lz_v6.1.0
Thu Aug 10 12:46:11 2006
plot: t0210140456_0757_sp.eshtr.ps
no minimum subtracted

instr_sens: calib. eq.
calibration: tide_calib.v6
mass_calibration: mass_calib.v7
ion_mask: t021013_v2.mask(0.80)

s/c potential = 0.0000
attitude: 02101402.cdf
orbit: 02101402.cdf
level−zero: 02101402.dat