POLAR TIDE/PSI
start time: 09/07/02 13:46:54 UT
stop time: 09/07/02 16:47:02 UT

no spin averaging
collapse option 2
* sun pulse

ranges used for average:
Obs.energy: 0.32 – 410.62 eV
spin angle: 0.00° – 360.00°
polar channels: 1 – 7

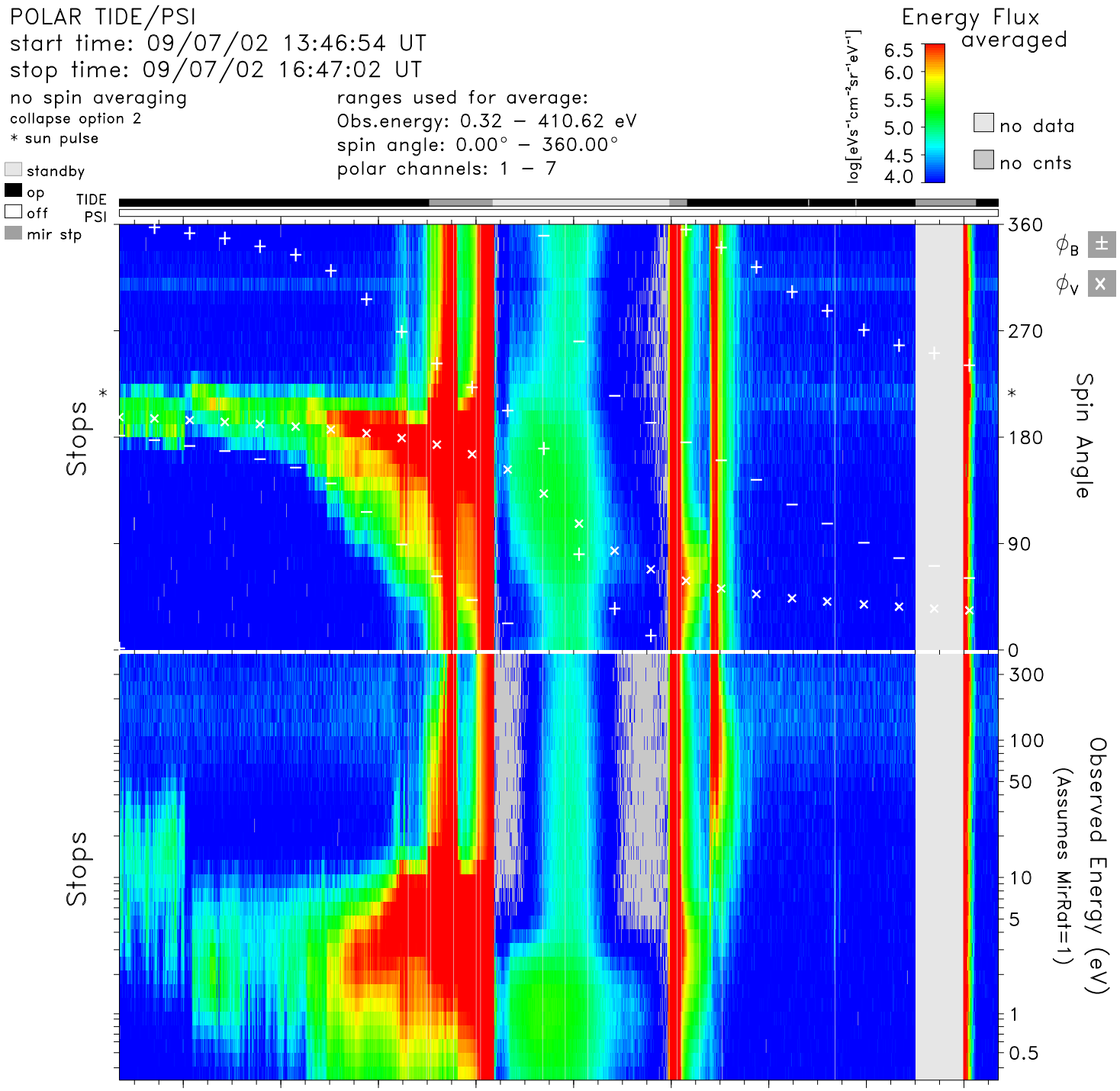

time	14:00	14:20	14:40	15:00	15:20	15:40	16:00	16:20	16:40	hr:mn
Re	3.7	3.0	2.3	1.7	1.5	1.9	2.5	3.2	3.9	Re
Lshell	12.4	24.0	100.0	5.6	1.6	4.4	42.8	100.0	59.1	
mlt	0.6	0.7	3.1	12.5	12.7	12.9	13.7	20.7	23.3	hrs
mlat	57.4	69.4	88.6	56.1	0.4	−48.3	−75.8	−84.5	−75.2	degs
invlat	73.5	78.2	89.1	64.9	36.7	61.6	81.2	86.9	82.5	degs

tide_lz_v6.1.0
Thu Aug 10 11:28:02 2006
plot: t0209071346_1647_sp.eshtr.ps
no minimum subtracted

instr_sens: calib. eq.
calibration: tide_calib.v6
mass_calibration: mass_calib.v7
ion_mask: t020907_v2.mask(0.80)

s/c potential = 0.0000
attitude: 02090701.cdf
orbit: 02090701.cdf
level-zero: 02090701.dat