POLAR TIDE/PSI
start time: 09/06/02 01:08:57 UT
stop time: 09/06/02 04:09:04 UT

no spin averaging
collapse option 2
* sun pulse

ranges used for average:
Obs.energy: 0.32 – 410.62 eV
spin angle: 0.00° – 360.00°
polar channels: 1 – 7

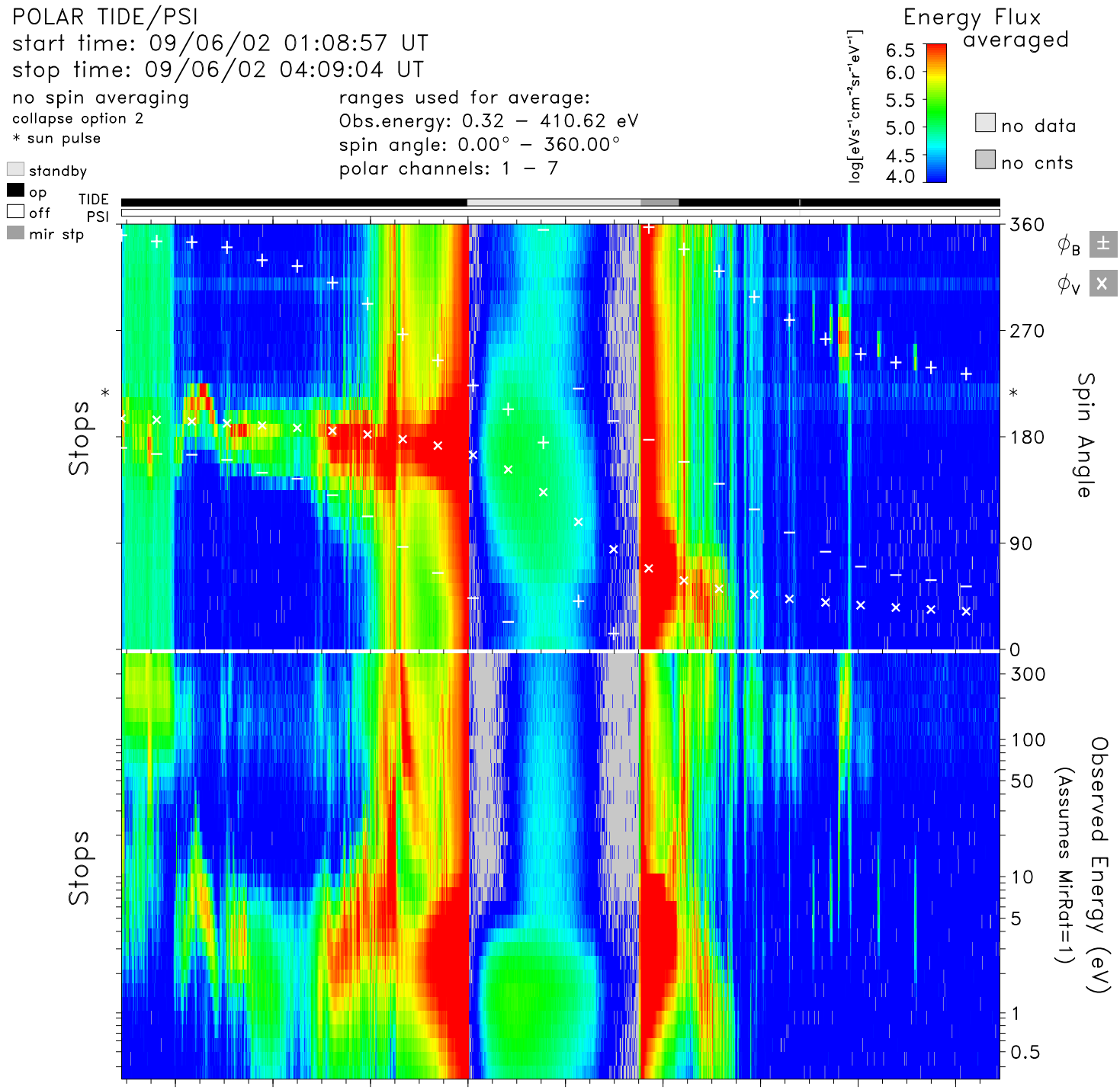

time	01:20	01:40	02:00	02:20	02:40	03:00	03:20	03:40	04:00	hr:mn
Re	3.7	3.1	2.4	1.8	1.5	1.8	2.5	3.1	3.8	Re
Lshell	15.8	26.6	29.0	3.8	1.4	8.2	41.3	16.5	11.0	
mlt	2.8	4.2	8.3	11.6	12.9	14.5	20.3	22.9	23.6	hrs
mlat	60.9	70.1	73.4	48.0	−8.9	−62.1	−75.8	−63.9	−53.7	degs
invlat	75.4	78.8	79.3	59.1	33.0	69.5	81.1	75.7	72.4	degs

tide_lz_v6.1.0
Thu Aug 10 11:22:22 2006
plot: t0209060108_0409_sp.eshtr.ps
no minimum subtracted

instr_sens: calib. eq.
calibration: tide_calib.v6
mass_calibration: mass_calib.v7
ion_mask: t020905_v2.mask(0.80)

s/c potential = 0.0000
attitude: 02090601.cdf
orbit: 02090601.cdf
level−zero: 02090601.dat