POLAR TIDE/PSI
start time: 08/08/02 01:17:56 UT
stop time: 08/08/02 04:18:02 UT

no spin averaging
collapse option 2
* sun pulse

ranges used for average:
Obs.energy: 0.32 – 410.62 eV
spin angle: 0.00° – 360.00°
polar channels: 1 – 7

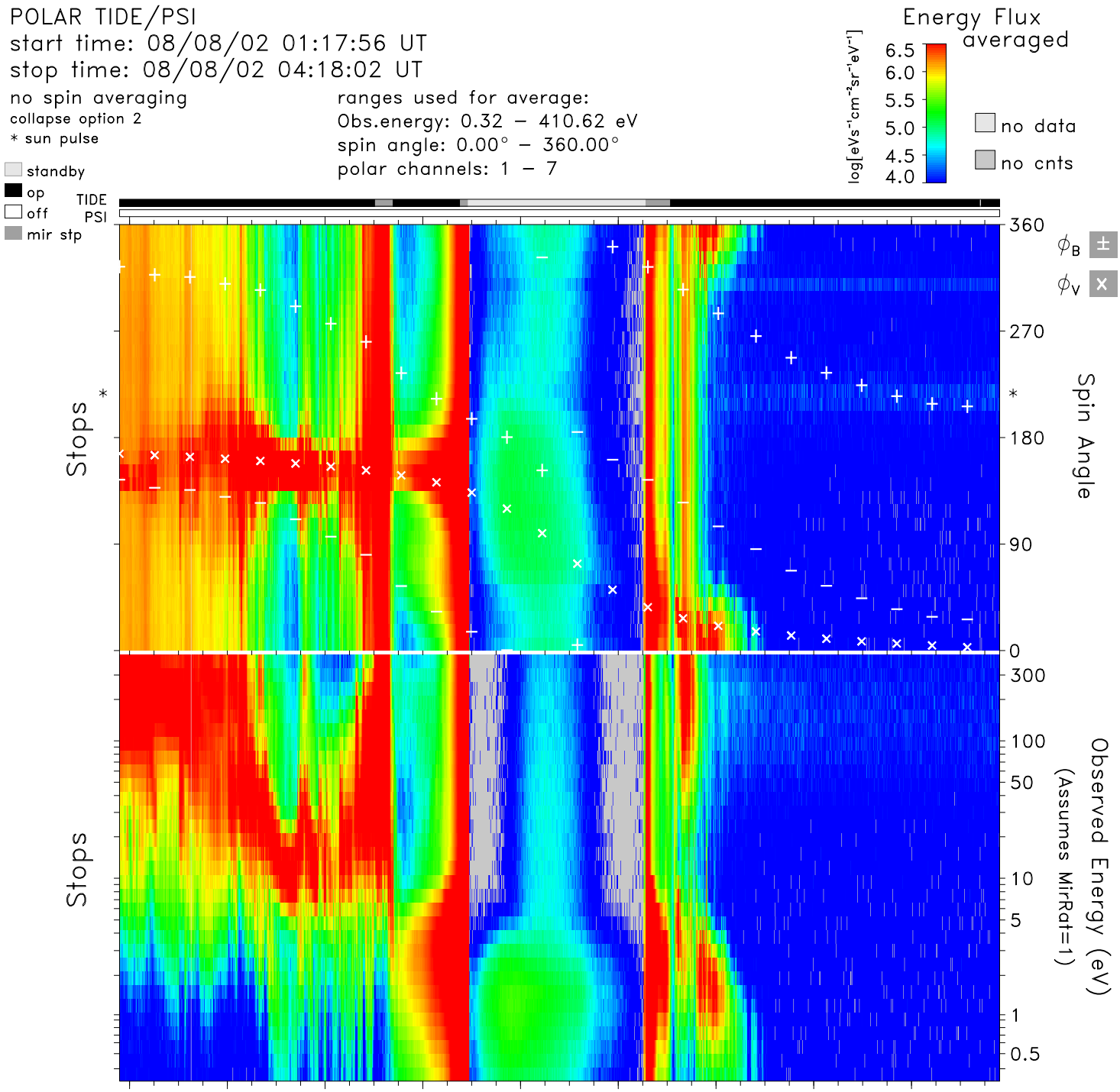

time	01:20	01:40	02:00	02:20	02:40	03:00	03:20	03:40	04:00	hr:mn
Re	4.0	3.4	2.7	2.0	1.5	1.6	2.2	2.9	3.5	Re
Lshell	11.7	16.6	29.2	10.1	1.7	2.6	20.4	20.5	12.5	
mlt	4.4	5.2	7.5	12.2	14.3	15.7	19.0	23.3	0.7	hrs
mlat	54.4	63.3	72.4	63.8	20.6	−39.4	−70.9	−67.9	−57.7	degs
invlat	73.0	75.8	79.3	71.7	39.0	52.0	77.2	77.2	73.6	degs

tide_lz_v6.1.0
Thu Aug 10 09:40:45 2006
plot: t0208080117_0418_sp.eshtr.ps
no minimum subtracted

instr_sens: calib. eq.
calibration: tide_calib.v6
mass_calibration: mass_calib.v7
ion_mask: t020808_v2.mask(0.80)

s/c potential = 0.0000
attitude: 02080801.cdf
orbit: 02080802.cdf
level-zero: 02080801.dat