POLAR TIDE/PSI
start time: 05/22/02 23:50:56 UT
stop time: 05/23/02 02:51:05 UT

no spin averaging
collapse option 2
* sun pulse

ranges used for average:
Obs.energy: 0.32 – 410.62 eV
spin angle: 0.00° – 360.00°
polar channels: 1 – 7

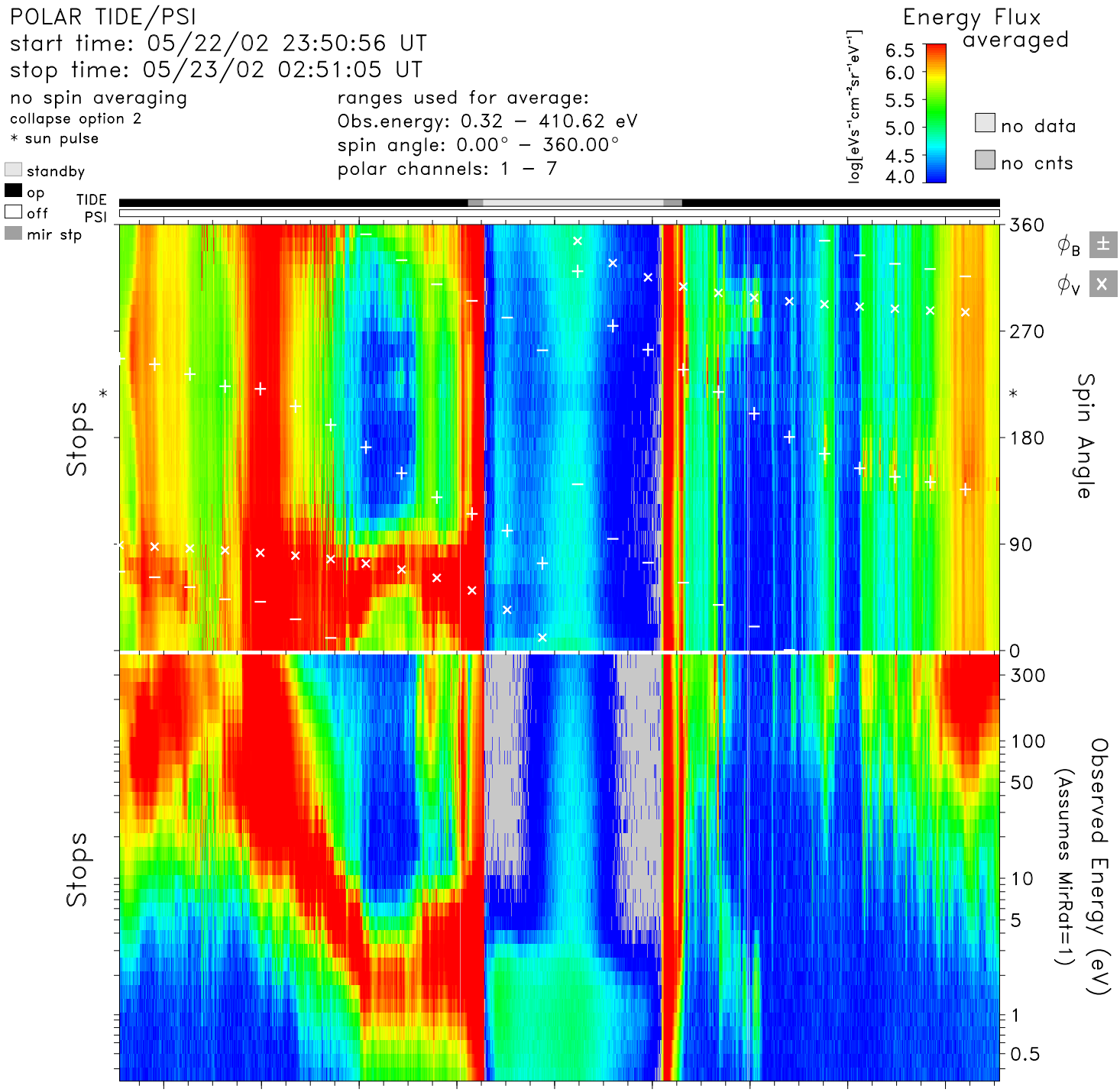

time	00:00	00:20	00:40	01:00	01:20	01:40	02:00	02:20	02:40	hr:mn
Re	3.8	3.1	2.5	1.8	1.5	1.8	2.4	3.1	3.7	Re
Lshell	12.5	22.6	100.0	7.4	1.6	3.6	25.9	50.3	25.1	
mlt	8.7	9.2	12.7	19.4	20.2	21.0	23.1	3.7	5.7	hrs
mlat	57.0	68.3	82.9	60.3	8.0	−43.9	−72.0	−75.6	−67.2	degs
invlat	73.6	77.9	85.4	68.5	37.0	58.0	78.7	81.9	78.5	degs

tide_lz_v6.1.0
Thu Aug 10 02:16:15 2006
plot: t0205222350_0251_sp.eshtr.ps
no minimum subtracted

instr_sens: calib. eq.
calibration: tide_calib.v6
mass_calibration: mass_calib.v7
ion_mask: t020522_v2.mask(0.80)

s/c potential = 0.0000
attitude: 02052201.cdf, 02052301.cdf
orbit: 02052202.cdf, 02052302.cdf
level−zero: 02052201.dat, 02052301.dat