POLAR TIDE/PSI
start time: 03/13/02 00:53:56 UT
stop time: 03/13/02 03:54:04 UT

no spin averaging
collapse option 2
* sun pulse

ranges used for average:
Obs.energy: 0.32 – 410.62 eV
spin angle: 0.00° – 360.00°
polar channels: 1 – 7

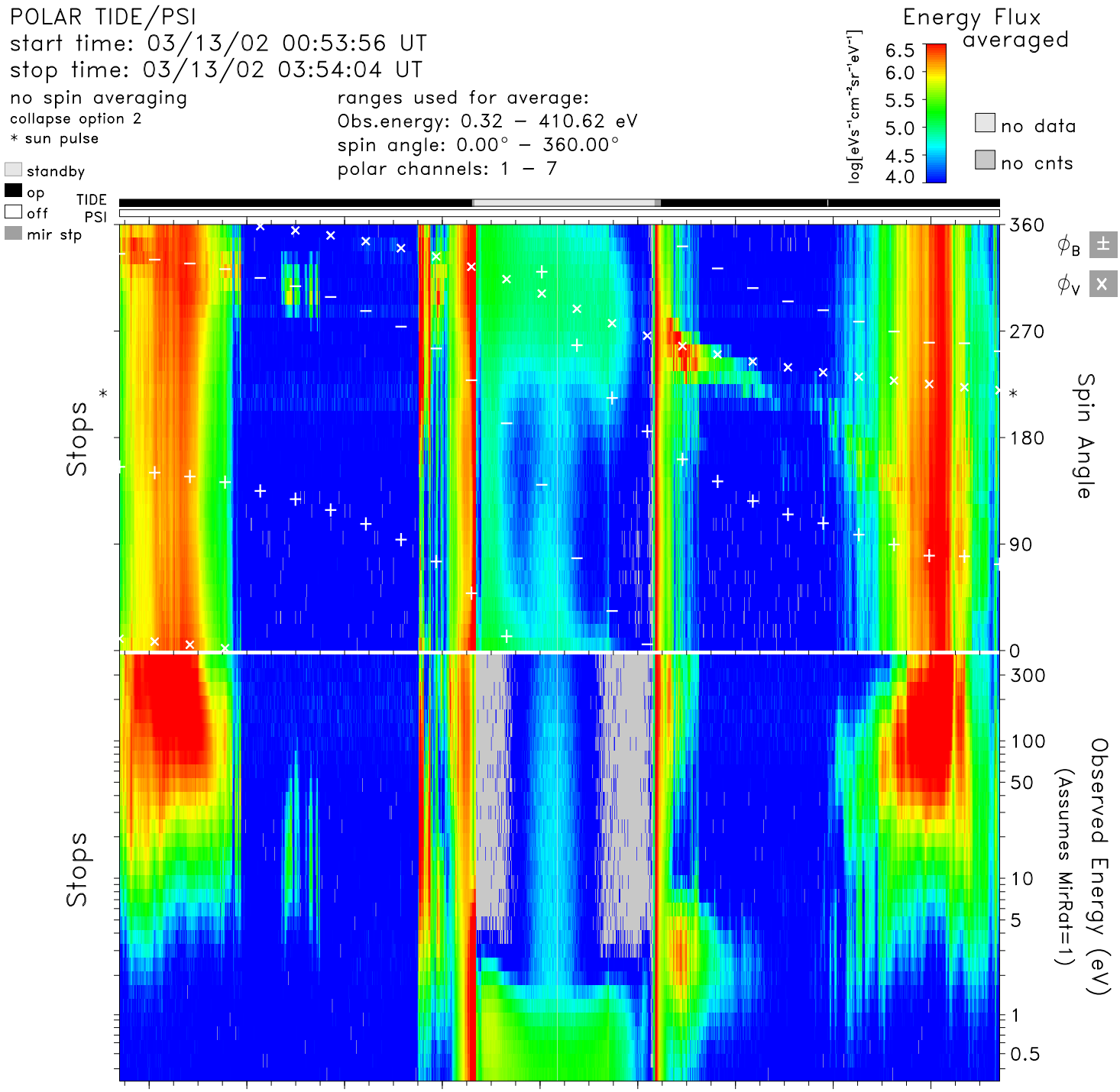

time	01:00	01:20	01:40	02:00	02:20	02:40	03:00	03:20	03:40	hr:mn
Re	3.9	3.2	2.6	1.9	1.5	1.7	2.3	3.0	3.6	Re
Lshell	21.5	50.5	100.0	8.2	1.6	3.2	43.0	100.0	34.0	
mlt	12.2	12.1	1.9	0.4	0.4	0.4	0.7	11.3	11.9	hrs
mlat	65.0	75.4	88.4	60.8	12.6	−41.9	−76.5	−83.4	−71.0	degs
invlat	77.5	81.9	89.0	69.5	38.9	56.0	81.2	86.2	80.1	degs

tide_lz_v6.1.0
Wed Aug 9 21:49:57 2006
plot: t0203130053_0354_sp.eshtr.ps
no minimum subtracted

instr_sens: calib. eq.
calibration: tide_calib.v6
mass_calibration: mass_calib.v7
ion_mask: t020313_v2.mask(0.80)

s/c potential = 0.0000
attitude: 02031302.cdf
orbit: 02031302.cdf
level-zero: 02031301.dat