POLAR TIDE/PSI
start time: 02/16/02 15:10:55 UT
stop time: 02/16/02 18:11:05 UT

no spin averaging
collapse option 2
* sun pulse

ranges used for average:
Obs.energy: 0.32 – 410.62 eV
spin angle: 0.00° – 360.00°
polar channels: 1 – 7

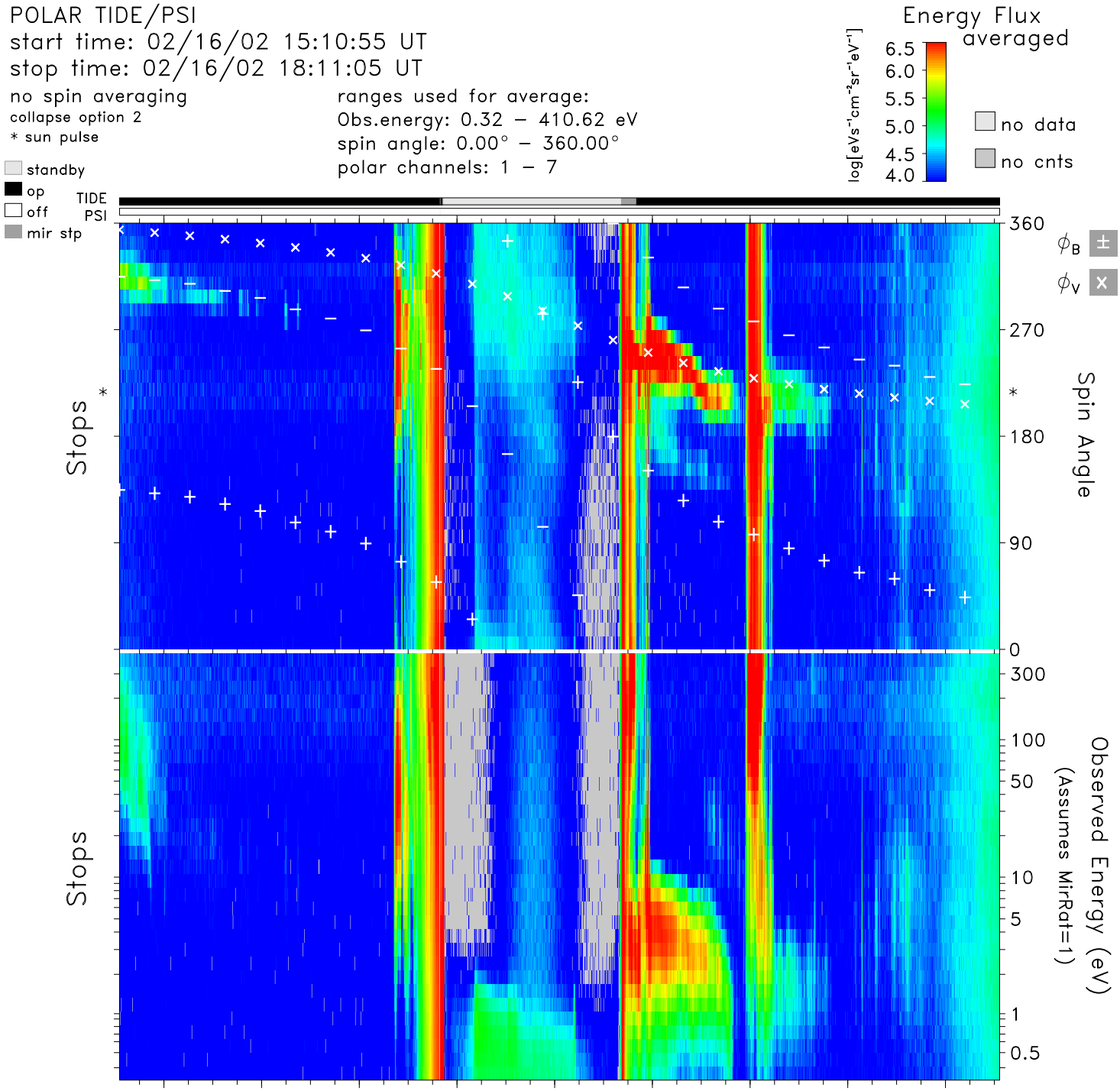

time	15:20	15:40	16:00	16:20	16:40	17:00	17:20	17:40	18:00	hr:mn
Re	3.8	3.2	2.5	1.8	1.5	1.8	2.4	3.1	3.7	Re
Lshell	30.3	45.7	18.1	3.1	1.5	11.6	28.6	10.8	7.9	
mlt	17.1	19.4	23.2	1.1	2.1	3.9	11.1	12.7	13.2	hrs
mlat	69.3	74.8	68.5	41.2	−13.0	−67.2	−73.1	−57.5	−46.3	degs
invlat	79.5	81.5	76.4	55.5	34.9	73.0	79.2	72.3	69.2	degs

tide_lz_v6.1.0
Wed Aug 9 20:24:56 2006
plot: t0202161510_1811_sp.eshtr.ps
no minimum subtracted

instr_sens: calib. eq.
calibration: tide_calib.v6
mass_calibration: mass_calib.v7
ion_mask: t020215_v2.mask(0.80)

s/c potential = 0.0000
attitude: 02021601.cdf
orbit: 02021601.cdf
level-zero: 02021601.dat