POLAR TIDE/PSI
start time: 12/04/01 15:47:57 UT
stop time: 12/04/01 18:48:04 UT

no spin averaging
collapse option 2
* sun pulse

ranges used for average:
Obs.energy: 0.32 – 410.62 eV
spin angle: 0.00° – 360.00°
polar channels: 1 – 7

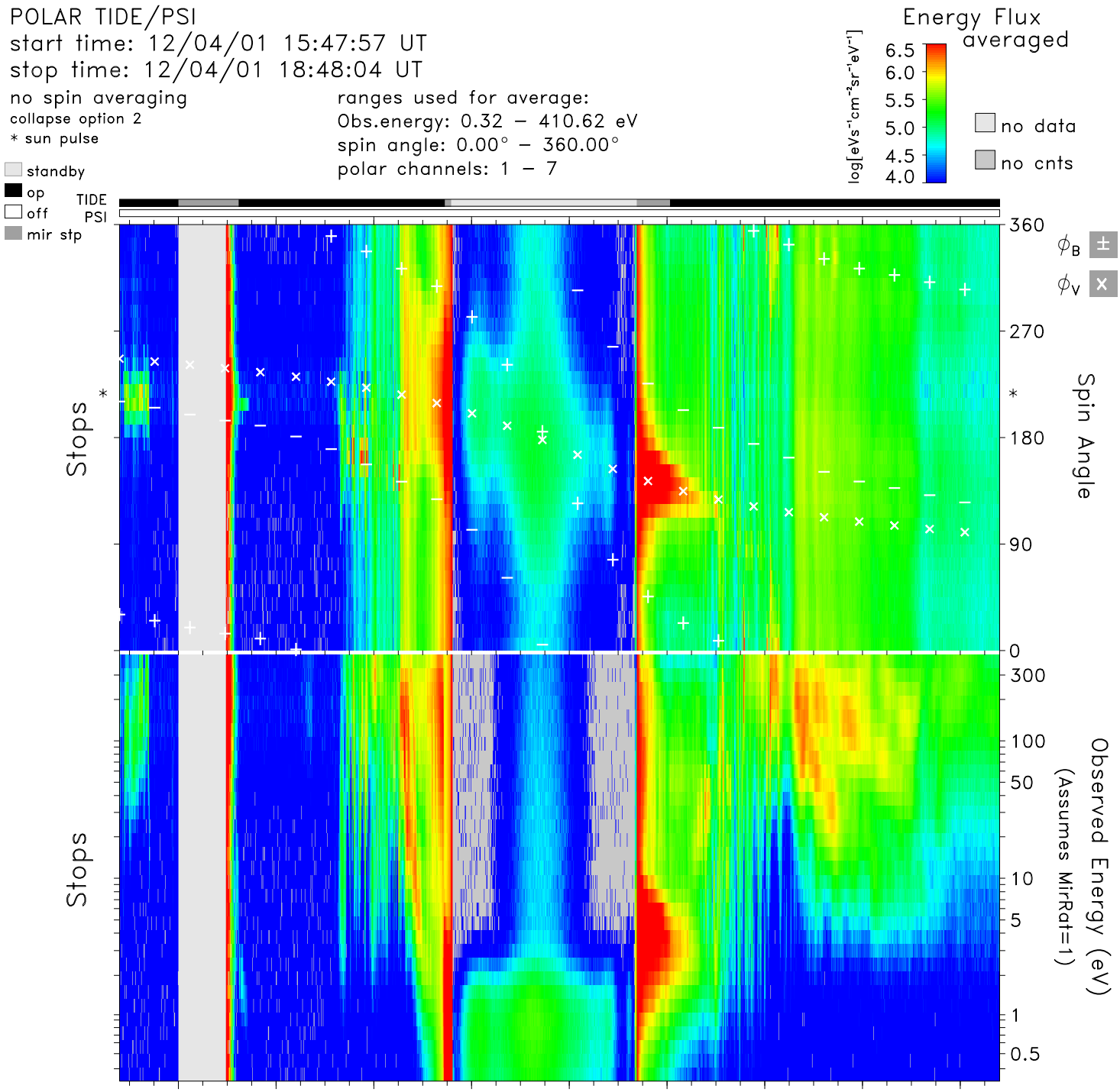

time	16:00	16:20	16:40	17:00	17:20	17:40	18:00	18:20	18:40	hr:mn
Re	3.7	3.0	2.4	1.8	1.5	1.9	2.5	3.2	3.8	Re
Lshell	22.4	37.5	17.4	2.8	1.6	8.4	19.5	11.2	8.5	
mlt	22.0	0.1	4.4	6.6	7.8	10.1	15.0	17.0	17.7	hrs
mlat	66.3	73.6	68.6	38.6	−15.9	−61.6	−68.8	−57.5	−47.4	degs
invlat	77.8	80.6	76.1	53.3	38.1	69.8	76.9	72.6	69.9	degs

tide_lz_v6.1.0
Wed Aug 9 16:05:42 2006
plot: t0112041547_1848_sp.eshtr.ps
no minimum subtracted

instr_sens: calib. eq.
calibration: tide_calib.v6
mass_calibration: mass_calib.v7
ion_mask: t011204_v2.mask(0.80)

s/c potential = 0.0000
attitude: 01120401.cdf
orbit: 01120401.cdf
level-zero: 01120401.dat