POLAR TIDE/PSI
start time: 11/27/01 00:45:55 UT
stop time: 11/27/01 03:46:02 UT

no spin averaging
collapse option 2
* sun pulse

ranges used for average:
Obs.energy: 0.32 – 410.62 eV
spin angle: 0.00° – 360.00°
polar channels: 1 – 7

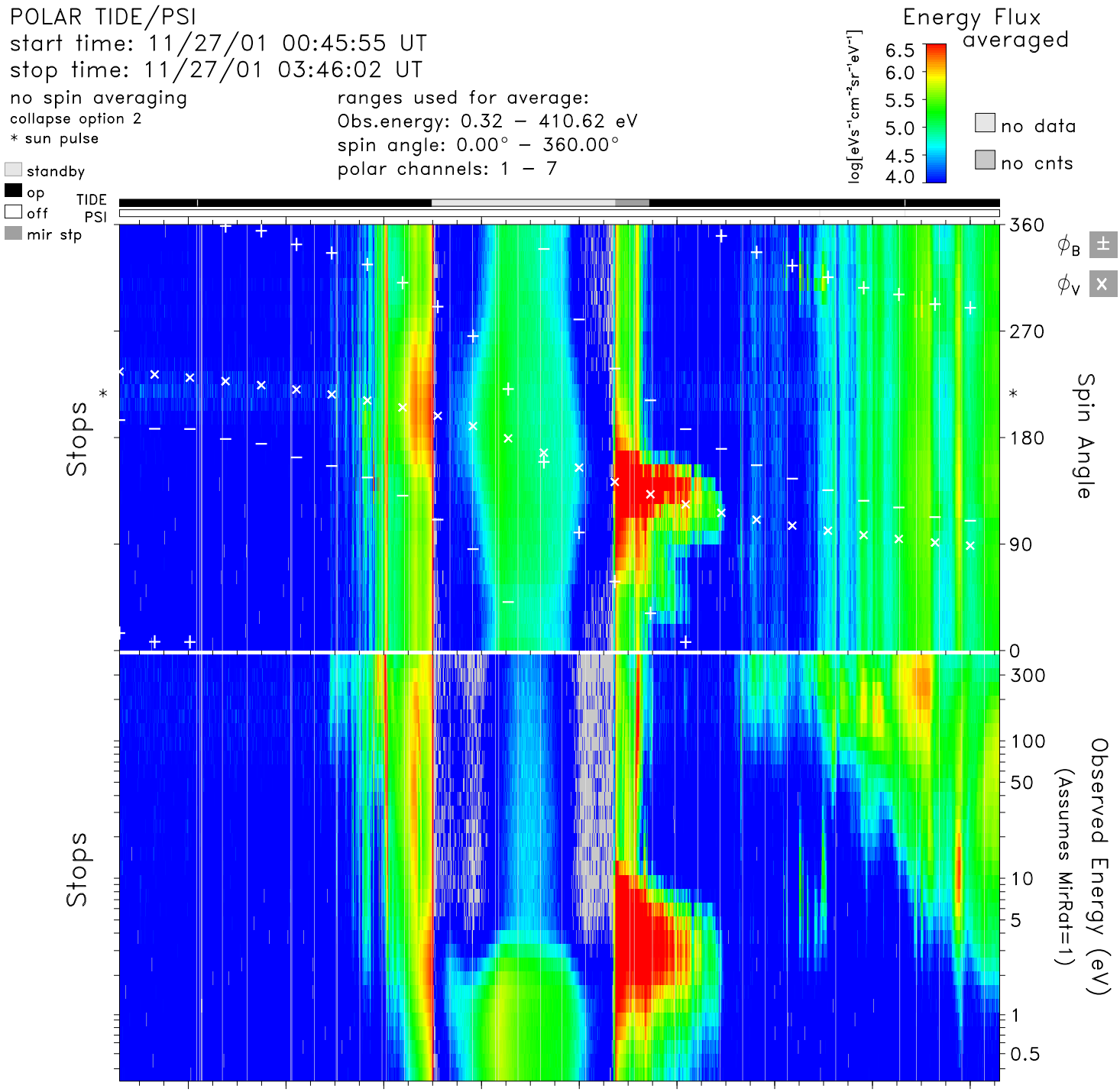

time	01:00	01:20	01:40	02:00	02:20	02:40	03:00	03:20	03:40	hr:mn
Re	3.6	3.0	2.3	1.7	1.5	1.9	2.6	3.2	3.9	Re
Lshell	100.0	68.7	8.8	2.0	2.1	93.3	25.1	10.2	7.9	
mlt	0.3	5.5	6.9	7.3	7.5	7.3	19.9	19.9	19.9	hrs
mlat	83.0	78.0	59.4	24.2	−33.1	−81.7	−71.2	−55.6	−45.4	degs
invlat	86.3	83.1	70.3	45.1	46.8	84.1	78.5	71.7	69.1	degs

tide_lz_v6.1.0
Wed Aug 9 15:38:07 2006
plot: t0111270045_0346_sp.eshtr.ps
no minimum subtracted

instr_sens: calib. eq.
calibration: tide_calib.v6
mass_calibration: mass_calib.v7
ion_mask: t011126_v2.mask(0.80)

s/c potential = 0.0000
attitude: 01112702.cdf
orbit: 01112702.cdf
level-zero: 01112701.dat