POLAR TIDE/PSI
start time: 11/13/01 07:18:58 UT
stop time: 11/13/01 10:19:04 UT

no spin averaging
collapse option 2
* sun pulse

ranges used for average:
Obs.energy: 0.32 – 410.62 eV
spin angle: 0.00° – 360.00°
polar channels: 1 – 7

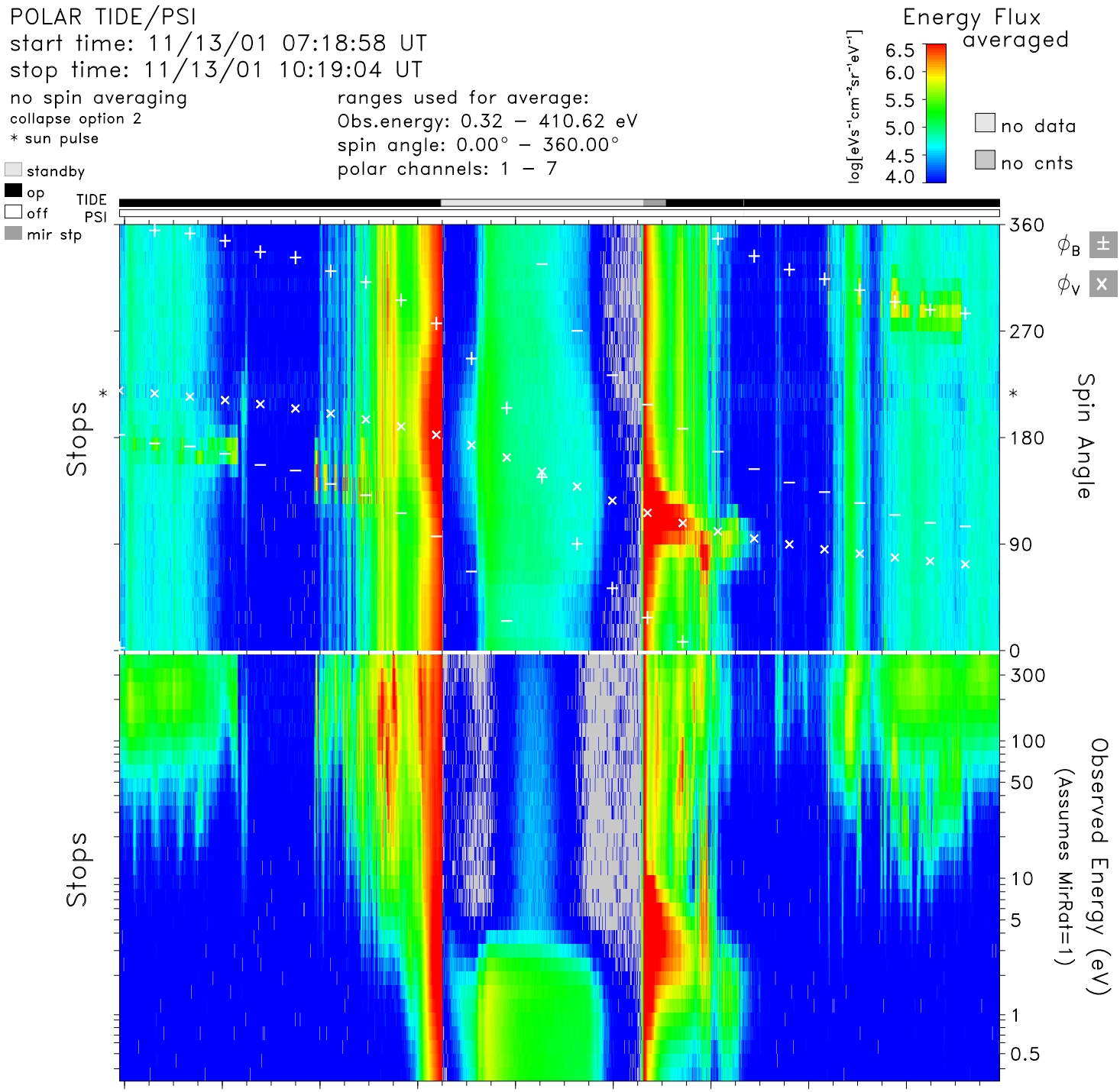

time	07:20	07:40	08:00	08:20	08:40	09:00	09:20	09:40	10:00	hr:mn
Re	4.0	3.4	2.7	2.1	1.6	1.6	2.1	2.8	3.5	Re
Lshell	49.9	100.0	100.0	7.7	1.8	2.8	48.3	85.0	20.9	
mlt	20.5	19.9	10.0	9.2	9.0	8.8	8.2	21.8	21.3	hrs
mlat	73.6	82.9	82.3	58.6	16.3	−38.7	−77.7	−79.5	−66.0	degs
invlat	81.9	86.1	85.3	68.8	41.3	53.0	81.7	83.8	77.4	degs

tide_lz_v6.1.0
Wed Aug 9 14:47:58 2006
plot: t0111130718_1019_sp.eshtr.ps
no minimum subtracted

instr_sens: calib. eq.
calibration: tide_calib.v6
mass_calibration: mass_calib.v7
ion_mask: t011112_v2.mask(0.80)

s/c potential = 0.0000
attitude: 01111301.cdf
orbit: 01111301.cdf
level-zero: 01111301.dat