POLAR TIDE/PSI
start time: 11/09/01 11:47:58 UT
stop time: 11/09/01 14:48:05 UT

no spin averaging
collapse option 2
* sun pulse

ranges used for average:
Obs.energy: 0.32 – 410.62 eV
spin angle: 0.00° – 360.00°
polar channels: 1 – 7

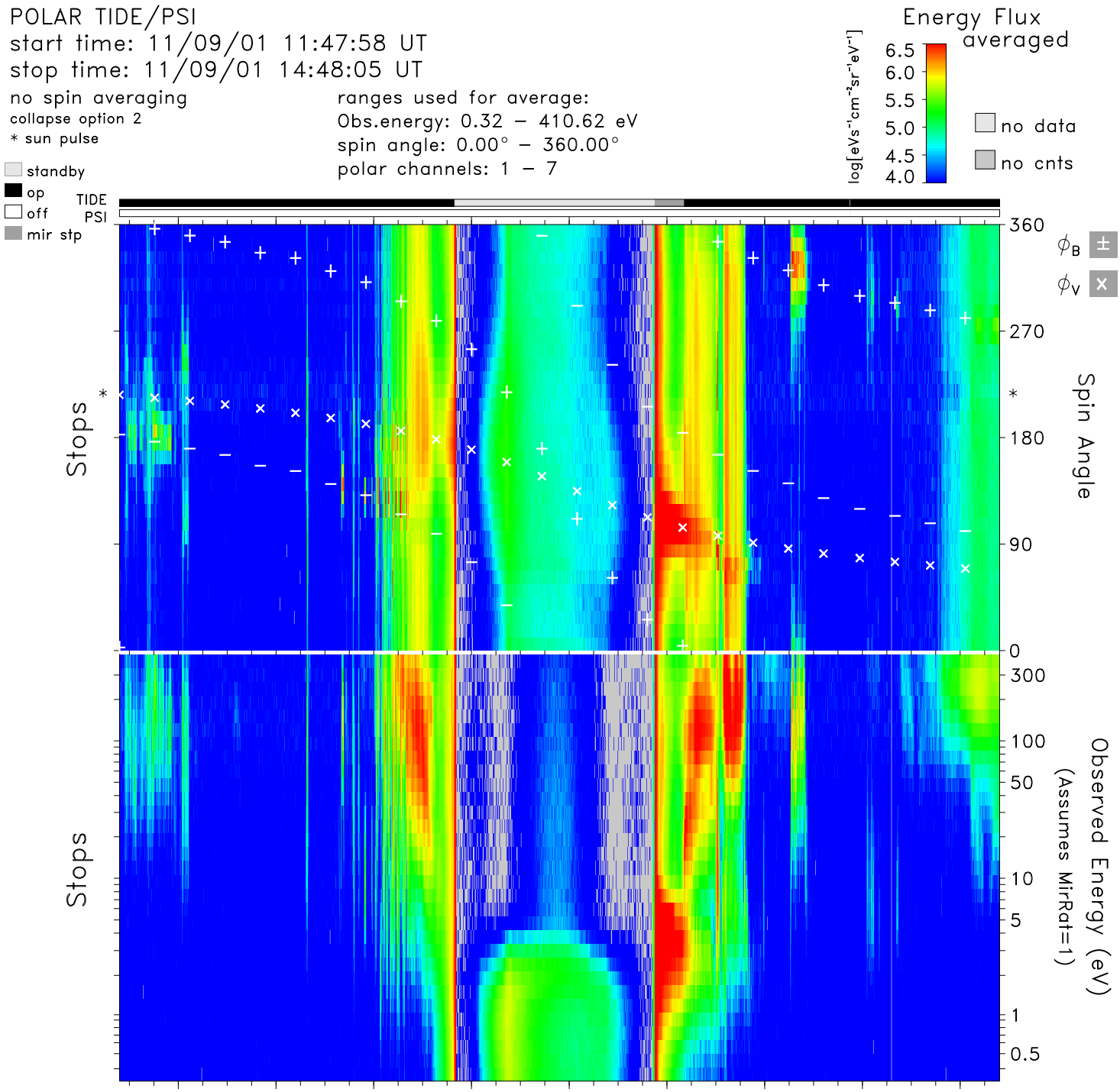

time	12:00	12:20	12:40	13:00	13:20	13:40	14:00	14:20	14:40	hr:mn
Re	3.7	3.0	2.4	1.8	1.5	1.9	2.5	3.2	3.8	Re
Lshell	30.7	100.0	49.8	3.5	1.6	6.6	91.9	33.7	16.6	
mlt	21.8	22.9	8.1	9.1	9.5	10.2	14.2	19.1	19.9	hrs
mlat	69.9	81.8	77.4	44.1	−8.9	−57.1	−80.4	−72.1	−61.3	degs
invlat	79.6	85.3	81.8	57.6	38.4	67.0	84.0	80.1	75.8	degs

tide_lz_v6.1.0
Wed Aug 9 14:34:22 2006
plot: t0111091147_1448_sp.eshtr.ps
no minimum subtracted

instr_sens: calib. eq.
calibration: tide_calib.v6
mass_calibration: mass_calib.v7
ion_mask: t011108_v2.mask(0.80)

s/c potential = 0.0000
attitude: 01110901.cdf
orbit: 01110901.cdf
level-zero: 01110901.dat