POLAR TIDE/PSI
start time: 04/06/01 04:34:56 UT
stop time: 04/06/01 07:35:01 UT

no spin averaging
collapse option 2
* sun pulse

ranges used for average:
Obs.energy: 0.32 – 410.62 eV
spin angle: 0.00° – 360.00°
polar channels: 1 – 7

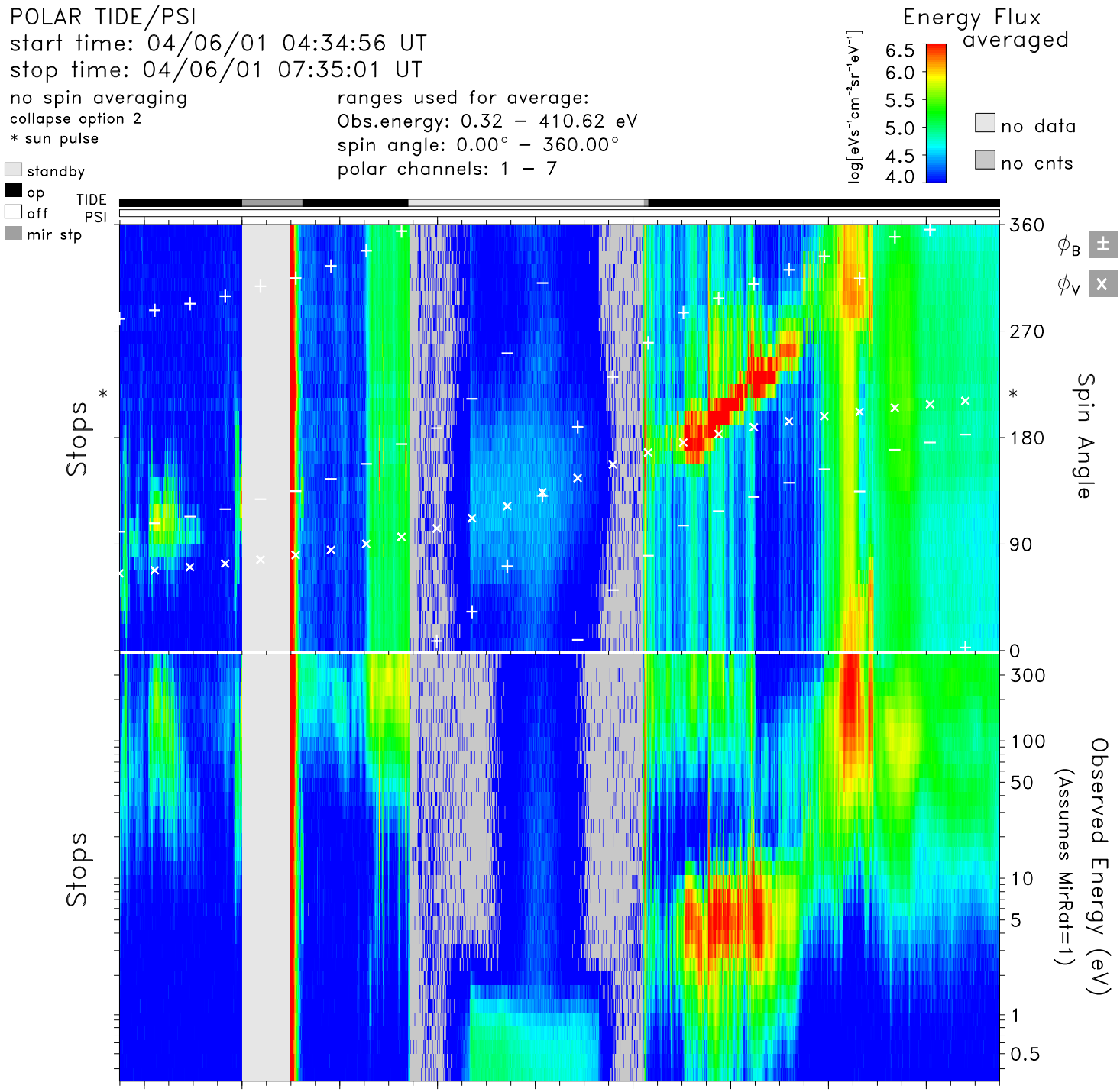

time	04:40	05:00	05:20	05:40	06:00	06:20	06:40	07:00	07:20	hr:mn
Re	3.9	3.3	2.6	2.0	1.6	1.7	2.3	2.9	3.6	Re
Lshell	57.5	100.0	29.5	4.1	1.6	4.6	36.3	15.6	9.5	
mlt	13.2	16.5	21.5	22.8	23.6	0.7	5.4	9.1	10.0	hrs
mlat	75.1	82.0	72.8	46.3	0.3	−51.5	−75.3	−64.1	−51.9	degs
invlat	82.4	85.6	79.4	60.6	38.0	62.1	80.4	75.4	71.0	degs

tide_lz_v6.1.0
Tue Aug 8 23:39:23 2006
plot: t0104060434_0735_sp.eshtr.ps
no minimum subtracted

instr_sens: calib. eq.
calibration: tide_calib.v6
mass_calibration: mass_calib.v7
ion_mask: t010406_v2.mask(0.80)

s/c potential = 0.0000
attitude: 01040603.cdf
orbit: 01040603.cdf
level-zero: 01040601.dat