POLAR TIDE/PSI
start time: 02/20/01 09:36:00 UT
stop time: 02/20/01 12:36:03 UT

no spin averaging
collapse option 2
* sun pulse

ranges used for average:
Obs.energy: 0.32 – 410.62 eV
spin angle: 0.00° – 360.00°
polar channels: 1 – 7

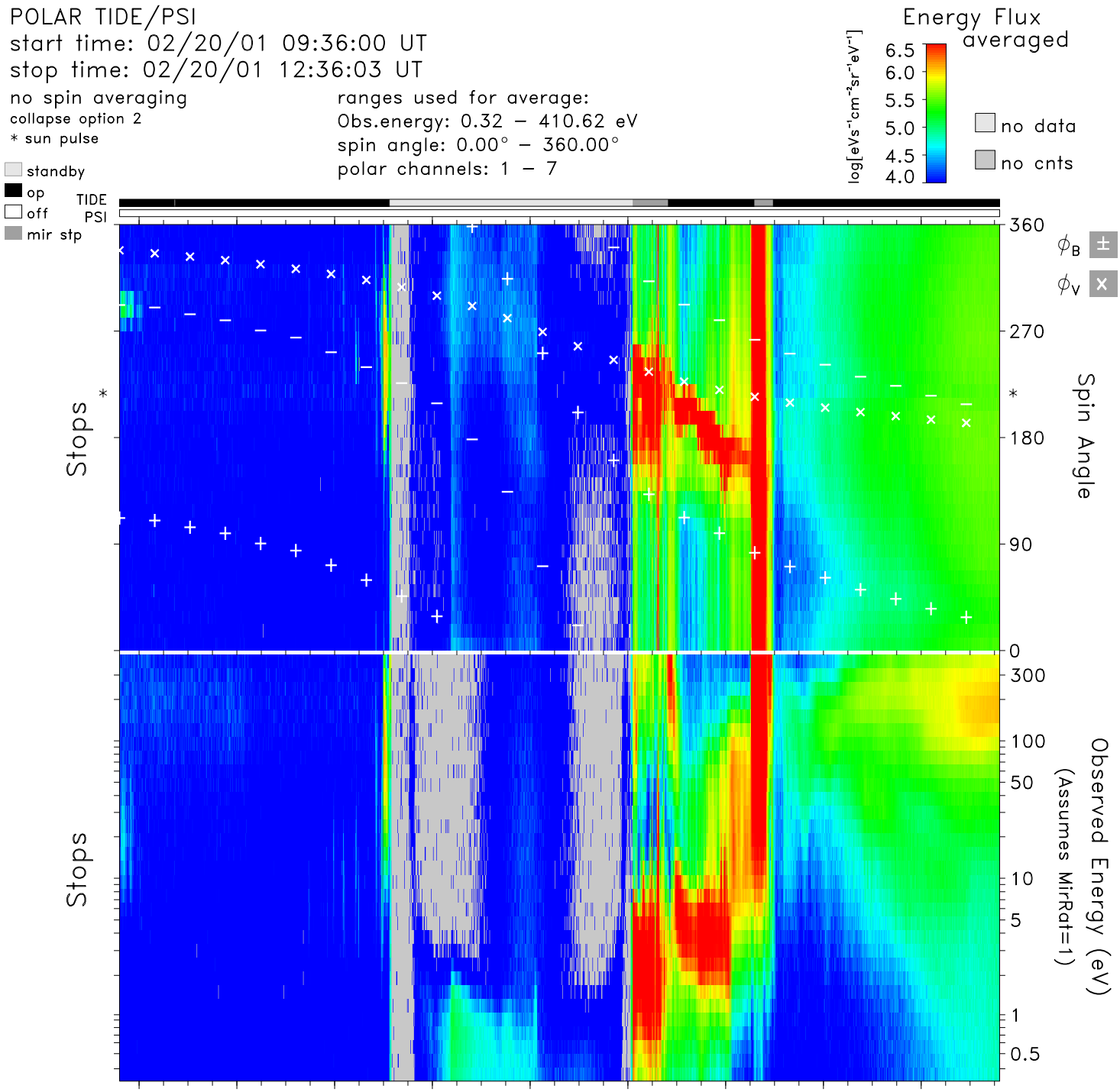

time	09:40	10:00	10:20	10:40	11:00	11:20	11:40	12:00	12:20	hr:mn
Re	3.9	3.3	2.6	2.0	1.6	1.7	2.3	2.9	3.6	Re
Lshell	55.7	69.0	17.5	3.6	1.6	5.3	21.4	9.9	7.1	
mlt	17.7	21.0	0.2	1.6	2.6	4.2	9.6	12.2	13.0	hrs
mlat	74.8	77.5	67.4	42.0	−3.4	−54.8	−70.8	−56.9	−44.5	degs
invlat	82.3	83.1	76.2	58.1	37.4	64.2	77.5	71.5	67.9	degs

tide_lz_v6.1.0
Tue Aug 8 21:03:04 2006
plot: t0102200936_1236_sp.eshtr.ps
no minimum subtracted

instr_sens: calib. eq.
calibration: tide_calib.v6
mass_calibration: mass_calib.v7
ion_mask: t010219_v2.mask(0.80)

s/c potential = 0.0000
attitude: 01022001.cdf
orbit: 01022001.cdf
level-zero: 01022001.dat