POLAR TIDE/PSI
start time: 01/19/01 13:37:56 UT
stop time: 01/19/01 16:38:01 UT

no spin averaging
collapse option 2
* sun pulse

ranges used for average:
Obs.energy: 0.32 – 410.62 eV
spin angle: 0.00° – 360.00°
polar channels: 1 – 7

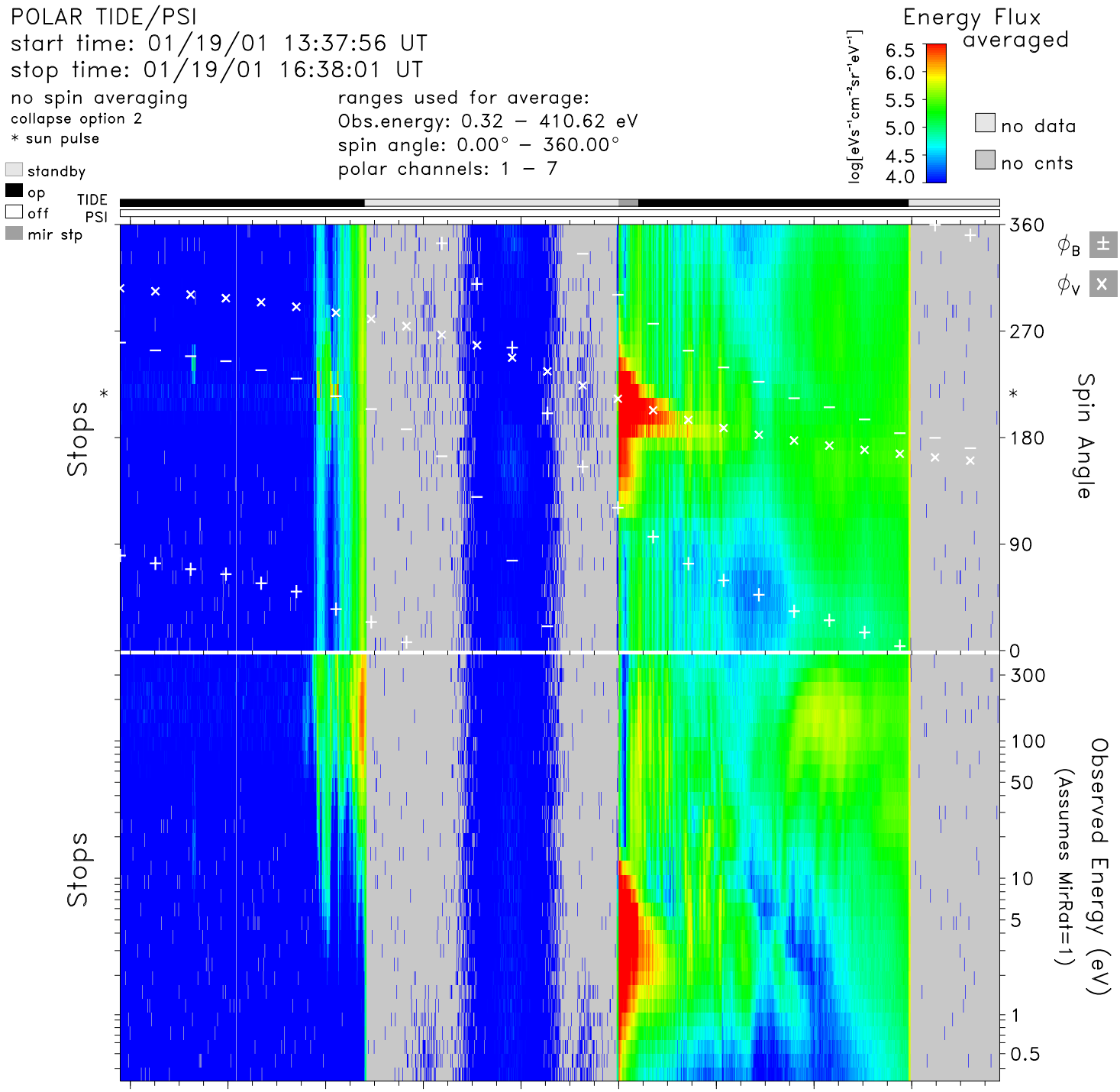

time	13:40	14:00	14:20	14:40	15:00	15:20	15:40	16:00	16:20	hr:mn
Re	3.9	3.3	2.7	2.1	1.6	1.7	2.2	2.9	3.5	Re
Lshell	52.1	40.4	12.5	3.3	1.6	5.6	17.1	7.8	6.0	
mlt	21.3	0.0	2.3	3.6	4.6	6.5	12.4	14.6	15.2	hrs
mlat	74.1	73.4	62.6	38.7	−4.9	−56.7	−68.7	−52.4	−39.4	degs
invlat	82.0	81.0	73.6	56.6	37.4	65.1	76.0	69.1	65.8	degs

tide_lz_v6.1.0
Tue Aug 8 19:13:00 2006
plot: t0101191337_1638_sp.eshtr.ps
no minimum subtracted

instr_sens: calib. eq.
calibration: tide_calib.v6
mass_calibration: mass_calib.v7
ion_mask: t010120_v2.mask(0.80)

s/c potential = 0.0000
attitude: 01011902.cdf
orbit: 01011902.cdf
level-zero: 01011901.dat