POLAR TIDE/PSI
start time: 11/14/00 16:50:55 UT
stop time: 11/14/00 18:18:06 UT

no spin averaging
collapse option 2
* sun pulse

ranges used for average:
Obs.energy: 0.32 – 410.62 eV
spin angle: 0.00° – 360.00°
polar channels: 1 – 7

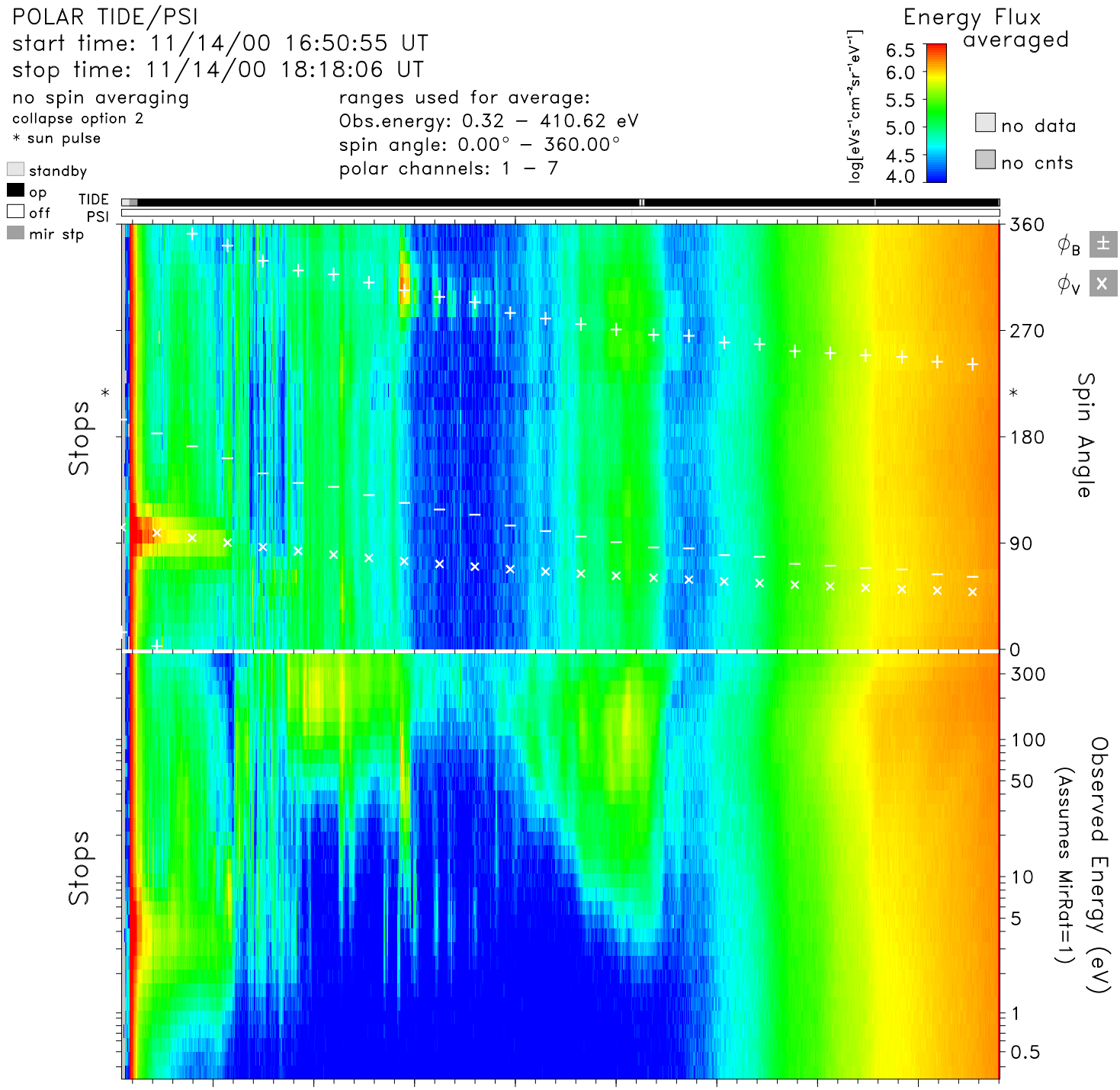

time	17:00	17:10	17:20	17:30	17:40	17:50	18:00	18:10	hr:mn
Re	1.9	2.2	2.5	2.9	3.2	3.5	3.8	4.1	Re
Lshell	16.7	26.1	15.6	10.4	8.1	7.0	6.5	6.1	
mlt	12.8	16.3	18.3	19.2	19.7	19.9	20.1	20.2	hrs
mlat	−69.9	−72.9	−66.0	−58.1	−51.0	−44.9	−39.6	−34.9	degs
invlat	75.8	78.7	75.3	71.9	69.5	67.9	66.8	66.2	degs

tide_lz_v6.1.0
Tue Aug 8 16:19:19 2006
plot: t0011141650_1818_sp.eshtr.ps
no minimum subtracted

instr_sens: calib. eq.
calibration: tide_calib.v6
mass_calibration: mass_calib.v7
ion_mask: t001115_v2.mask(0.80)

s/c potential = 0.0000
attitude: 00111401.cdf
orbit: 00111401.cdf
level−zero: 00111401.dat