POLAR TIDE/PSI
start time: 04/27/00 07:09:56 UT
stop time: 04/27/00 08:01:00 UT

no spin averaging
collapse option 2
* sun pulse

ranges used for average:
Obs.energy: 0.32 – 410.62 eV
spin angle: 0.00° – 360.00°
polar channels: 1 – 7

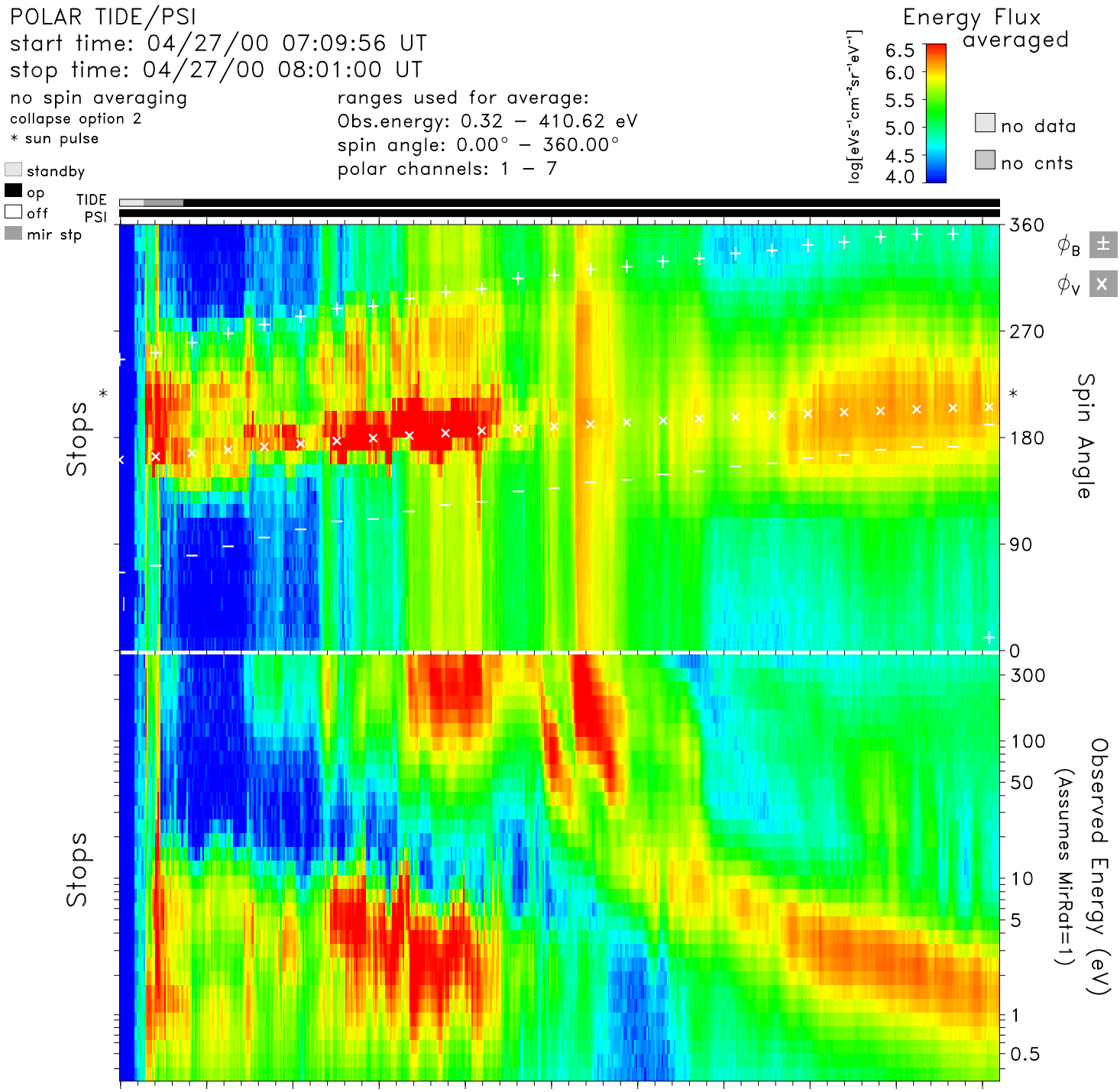

time	07:10	07:15	07:20	07:25	07:30	07:35	07:40	07:45	07:50	07:55	08:00	hr:mn
Re	1.7	1.8	1.9	2.0	2.2	2.3	2.5	2.6	2.8	2.9	3.1	Re
Lshell	5.6	10.5	19.0	23.9	19.6	14.2	10.8	8.7	7.5	6.6	6.1	
mlt	0.2	1.1	2.7	4.7	6.3	7.4	8.0	8.4	8.7	8.9	9.1	hrs
mlat	−56.1	−65.3	−71.3	−72.9	−70.4	−66.0	−61.2	−56.5	−52.1	−48.0	−44.2	degs
invlat	65.1	72.0	76.7	78.2	76.9	74.6	72.3	70.2	68.5	67.2	66.1	degs

tide_lz_v6.1.0
Tue Aug 8 10:10:12 2006
plot: t0004270709_0801_sp.eshtr.ps
no minimum subtracted

instr_sens: calib. eq.
calibration: tide_calib.v6
mass_calibration: mass_calib.v7
ion_mask: t000427_v2.mask(0.80)

s/c potential = 0.0000
attitude: 00042701.cdf
orbit: 00042701.cdf
level-zero: 00042701.dat